

Harmers International, Inc.

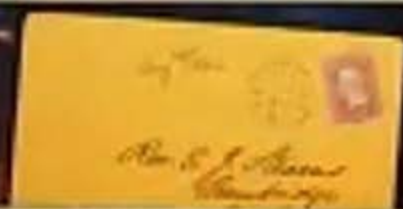



Harmers International, Inc.

United States of America
Postage Stamp

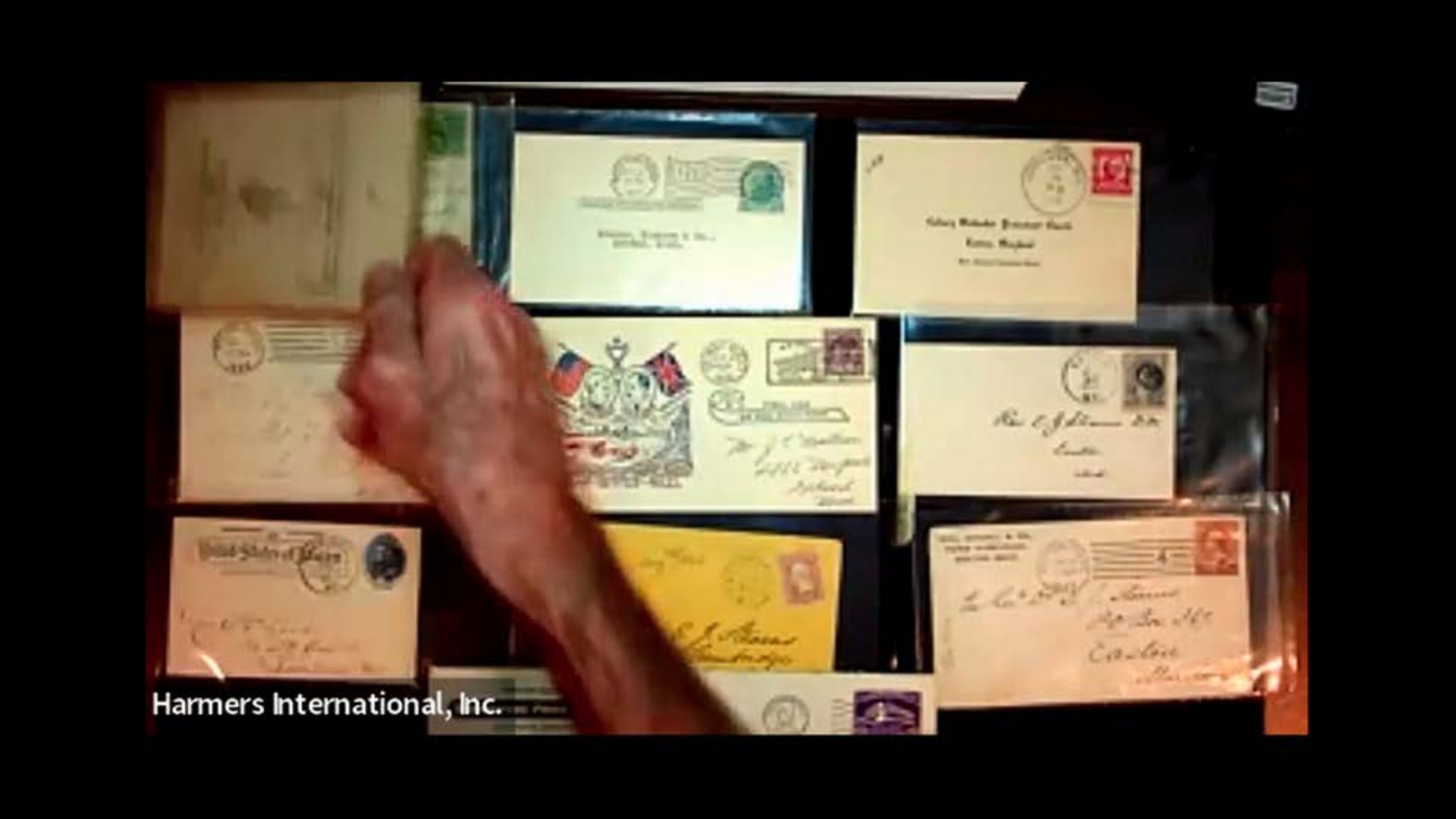

A hand is shown sorting through a collection of historical envelopes and stamps. The items are laid out on a dark surface. The envelopes vary in color and design, some featuring intricate patterns and stamps. A hand is visible in the center, reaching towards the envelopes. The background is dark, making the light-colored envelopes stand out.

Harmers International, Inc.



Harmers International, Inc.



Harmers International, Inc.



Harmers International, Inc.



Harmers International, Inc.



Harmers International, Inc.



Harmers International, Inc.



Harmers International, Inc.



Harmers International, Inc.



Harmers International, Inc.



Harmers International, Inc.



Harmers International, Inc.



Harmers International, Inc.



Harmers International, Inc.



Harmers International, Inc.



Harmers International, Inc.



Harmers International, Inc.



Harmers International, Inc.



Harmers International, Inc.



Harmers International, Inc.

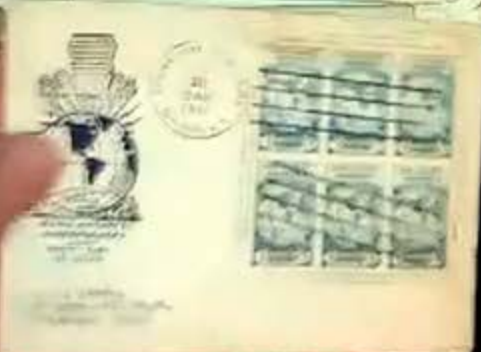

Harmers International, Inc.



Harmers International, Inc.

United States America

HORACE B. HANSON,

General Agent for the Commission Merchant,

34 WALL ST. NEW YORK, N. Y.

NEW YORK, N. Y.

Mrs. Annette Penning
West Dunstable, Virginia
Washington, D. C.

By Air Mail

Postmaster,
Miami, Fla.



FILED
10
MAR
1934
NEW YORK, N. Y.



A. E. Lohm,
27 Seneca St.,
Syracuse, N. Y.

FILED DAY OF 1934



WE ENHANCED
IN IMPERFORATE

The United States Post Office of the U. S. Postal
Administration, Atlantic City, New Jersey,
Atlantic City, N. J.



Arthur E. Lohm,
27 Seneca St.,
Syracuse, N. Y.

REMAN PARK HOTEL



Mrs. C. W. ...
7th St. ...



FILED DAY OF 1934

Harmers International, Inc.



Harmers International, Inc.



Harmers International, Inc.



Harmers International, Inc.



Harmers International, Inc.



Harmers International, Inc.

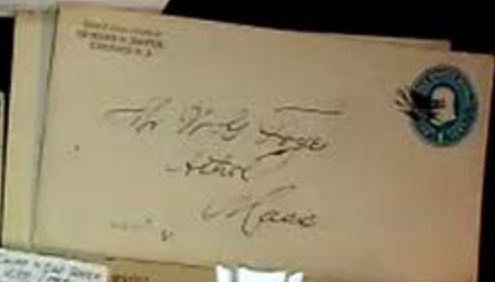

Harmers International, Inc.

SHIP DOMESTIC
FIRST CLASS
PER

SHIP FIRST CLASS
FIRST CLASS
PER



Harmers International, Inc.

Small white label with handwritten text.



Small white label with handwritten text.



Small white label with handwritten text.



Small white label with handwritten text.



Small white label with handwritten text.



Harmers International, Inc.

UNITED STATES
PAID
NO. 1



UNITED STATES
PAID
NO. 1



UNITED STATES
PAID
NO. 1



UNITED STATES
PAID
NO. 1



Harmers International, Inc.



Harmers International, Inc.



Harmers International, Inc.



Harmers International, Inc.

File - 1870s - 1st
Category 50r

File - 1870s - 1st
Category 50r

Category 50r
1870s - 1st
Category 50r



Harmers International, Inc.



Harmers International, Inc.



Harmers International, Inc.



Harmers International, Inc.

A. G. SMALLEY & CO.
100 N. W. 1st St.
Tampa, Fla.

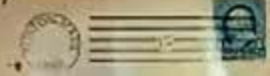

W. Everett Egan,
Baltimore, Md.

Dr. J. J. Hickey,
22 West 11th St.,
New York, N.Y.

W. H. Siegel
Coronado
Day, Stroobers & Williams Inc.
95 Ely Street
New Haven, Connecticut



Mr. Edward S. Murphy, Jr.
222 West Elliott Street
Boston, Massachusetts

50th Anniversary
of actual Constitution
NORTH PACIFIC
AIRWAY
July 1st 1935

VIA AIR MAIL
Mr. John R. Fabianus RMC
Commander U.S. Navy Dept
Naval Command 7th Pacific
P.O. San Francisco, Calif.

Miss Elizabeth G. Ray,
Boston, Mass.

Harmers International, Inc.



Harmers International, Inc.



Mr ARTHUR E. BEANE, JR
290 KINGS TOWN WAY - #227
DUXBURY, MA, 02332



W. H. Sieper
Coronado
Air Mail
Day, Stoddard & Williams Inc.
95 Elm Street
New Haven, Connecticut



Worcester Co-operative Loan
181-1/2 Dine Street
Worcester, Mass.

Residence of Mrs. H. H. H. H.
Dr. Wm. S. Murphy, Jr.
102 West Wilson Street
Baltimore, Maryland
JUL 8 1933



Harmers International, Inc.

VIA AIR MAIL
Mr. John R. Fabrics, 220 E. 4th Street
San Francisco, Calif.
Mr. Wm. Fabrics
Baltimore

Mrs. Elizabeth G. Ray
102 West Wilson Street
Baltimore, Maryland



Mr ARTHUR E. BEANE, JR
140- KINGS TOWN WAY - #227
DUXBURY, MA, 02132



DR. EVERETT L. LIND
SUSSEX, MASS



H. WYCK
GENERAL
1900



W.H. Siegen
Coronado *Air Mail*
Day, Strooban & Williams Inc.
95 E 19 Street
New Haven, Connecticut



Postmaster
RESIDENCE OF MISS
HELDEN
Dr. Samuel S. Durgin, Jr.
103 East William Street
Baltimore, Maryland

JUL 10 1933



Cap. John R. Fahnestock, Lt. Col.
Commander U.S. Army Depot
Head Command 1715 Douglas
P.O. San Francisco, Calif.
VIA AIR MAIL



Mrs Elizabeth G. Ray
1011 1/2
1933

Harmers International, Inc.



Mr ARTHUR E. BEANE, JR
290 KINGS TOWN WAY - #127
DUXBURY, MA., 02132



Harmers International, Inc.



Harmers International, Inc.



Harmers International, Inc.



Harmers International, Inc.

First-Class 2c

AIR MAIL

Mrs. Mary King
25-17 Grand Boulevard
Lely School City
New York City, N.Y.

U.S. MAIL
19
67



Harmers International, Inc.



Harmers International, Inc.



Harmers International, Inc.



Harmers International, Inc.



Harmers International, Inc.



Harmers International, Inc.



Harmers International, Inc.



Harmers International, Inc.



Harmers International, Inc.



Harmers International, Inc.

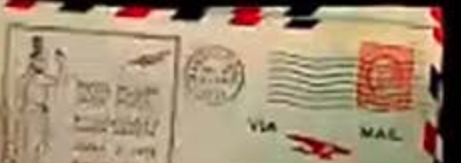

Harmers International, Inc.



Harmers International, Inc.

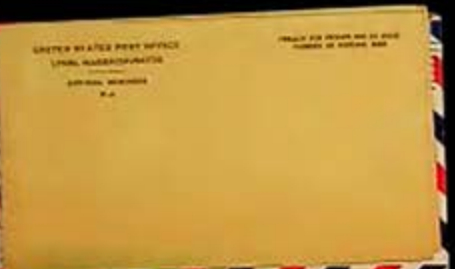

Harmers International, Inc.



Harmers International, Inc.



Harmers International, Inc.



Harmers International, Inc.



Harmers International, Inc.



Harmers International, Inc.



Harmers International, Inc.



Harmers International, Inc.



Harmers International, Inc.



Harmers International, Inc.



Harmers International, Inc.



Harmers International, Inc.



Harmers International, Inc.



Harmers International, Inc.

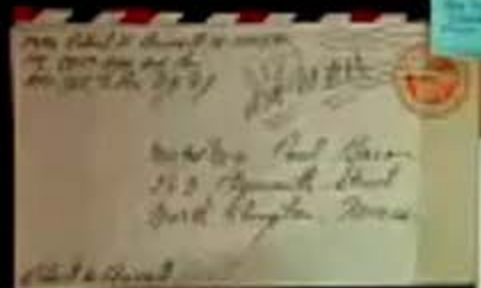

Harmers International, Inc.



Harmers International, Inc.



Harmers International, Inc.



Harmers International, Inc.



Harmers International, Inc.



Harmers International, Inc.



Harmers International, Inc.



Harmers International, Inc.



Harmers International, Inc.



Harmers International, Inc.



Harmers International, Inc.

Matthew C. May
Boston
Hutton, Riley & Hall
114 Washn St.
76 Mt. Vernon St.

Mr. G. J. ...
FIRST CLASS MAIL
Department of Transportation
Theodore Roosevelt Building
Washington, D.C. 20580

First-Class Mail
Postage and Fees Paid
San Antonio, Texas
Permit No. 1000

BONDS FOR SAVING
BONDS FOR SAVING
IT'S THE WAY TO...
Savings
GROW

BONDS BY CARRIER
38 1/2 Ave. E. Building
St. Paul, Minn. 55101

NEW YORK CITY
BONDS FOR SAVING
COMMISSION
ENTERED BY MAIL WASHINGTON
PERIODICAL CLASSIFICATION
PERIODICAL MAIL PERMIT NO. 1000
San, G. S. Carter
35 Park St.
New York, New York

J. C. Chappell Co.
Dwight

COMMERCE
LIFE LIBERTY INSURANCE
BEYOND YOUR MORTGAGE
S. W. Holland & Co.
1 East 42
New York, N.Y.



Harmers International, Inc.



Harmers International, Inc.

2000 State Street, W-20000
575 CASH, 870 750
W-20000 New York 34



Mrs Robert H. Barrell
4 Tower Avenue
South Weymouth, 10, Mass.



To: Jack Goodland
Fishes
Mass

Mrs Mary E. Hood
Care of Alfred North 2nd
No 75 East 27th Street
New York

Mrs Tracy
4 Capt. Thom Tracy
Fox M. Chan



Mrs Paul Brown
120 Main St.
Lewiston, Maine



MUSSELI special created
in Rome on 4 July 1913
MEMORIE POSTALE
PERFON ENTIRE AUSTRIA



Oswald W. Sullivan,
50 West Columbia Street,
Buffalo, N.Y.

Rev. S. S. Hild
28 Oneok Road
Belmont Heights, Mass.



S. W. Hillard & Co
1 East 42
New York 13



Mrs Emma O. Nixon
Boston Co
R.F.D. #4
Adairsville
Georgia



Harmers International, Inc.



Harmers International, Inc.



Harmers International, Inc.

Small label with illegible text, possibly a date or reference number.



Harmers International, Inc.

Small white label with illegible text.

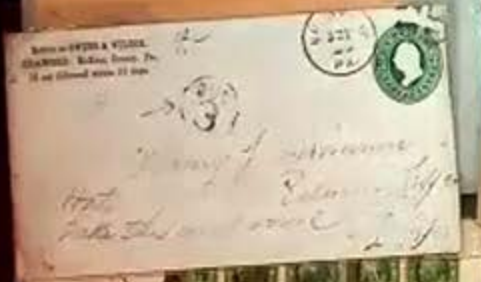

Harmers International, Inc.

1914
1915
1916



Harmers International, Inc.

FORES PA
IN OPERATION
1855-1934

*John Henry Blawie
Spencer
NY*



UTRAVILLE PA
1863-1966

*Alfred L. ...
Le ...*



SOUTH BROWNSVILLE PA
1905-1936



MR. FRANK A. NECHER
% POSTMASTER
PORT-OF-SPAIN,
TRINIDAD

Via AIR MAIL



Harmers International, Inc.

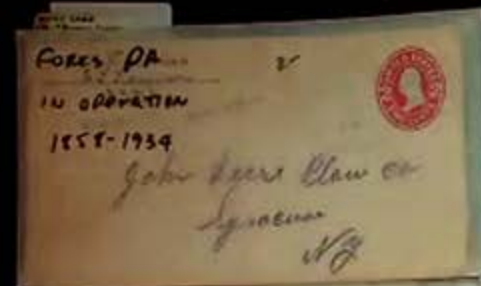

Harmers International, Inc.



Harmers International, Inc.

FOREST PA
IN OPERATION
1855-1934

John Deere Plow Co
Lycema
NY



UTAHVILLE PA
1865-1960

Alfred L. ...
Porter ...



South A...

Alfred ...



ADVERTISING ...



MR. FRANK A. MAGNER
% POSTMASTER



FIRST FLIGHT

MR. FRANK A. MAGNER
% POSTMASTER
ST. JOHNS,
ANTIGUA

VIA AIR MAIL



FIRST FLIGHT

SAN JUAN - PARAMARIBO VIA AIR MAIL



FIRST FLIGHT

SAN JUAN - PARAMARIBO VIA AIR MAIL

Via Air Mail
MR. FRANK A. MAGNER
% POSTMASTER
SAN JUAN,
PORTO RICO

Harmers International, Inc.



Harmers International, Inc.



Harmers International, Inc.



Harmers International, Inc.



Mr. S. Nelson -
22 Wall Street
New York City, N.Y.



COMMERCIAL AIR MAIL
OFFICIAL OF
NEW YORK WORLD'S FAIR
FLUSHING, N. Y.

Mr. Bruce T. Linton/ham,
537 Double Ave.,
Stine's Island,
New York.



NEW YORK WORLD'S FAIR
OFFICIAL OF
FLUSHING, N. Y.

POST CARD

Handwritten text on the envelope, including a date and name.



Dr. Walter Lee
304 Broadway Building
Washington, D.C.



Mr. Paul Stern, Esq.,
25 William St.,
New York, N. Y.



Paul Stern, Esq.,
25 William Street,
New York City.



AIR MAIL FROM MIAMI
TO
CARIBBEAN ISLANDS
CENTRAL and SOUTH AMERICA

FIRST DAY OF ISSUE

Arthur Lohman
28 Chestnut St.
Boston 10 Mass



OVERSEAS AIR MAIL FROM SAN FRANCISCO
TO THE GREAT PACIFIC AREAS and INDICATORS of AFRICA

Mr. Arthur Lohman
28 Chestnut St.
Boston 10 Mass



OVERSEAS AIR MAIL FROM NEW YORK
TO GREAT BRITAIN and CONTINENTAL EUROPE

Mr. Arthur Lohman
28 Chestnut St.
Boston 10 Mass

Harmers International, Inc.

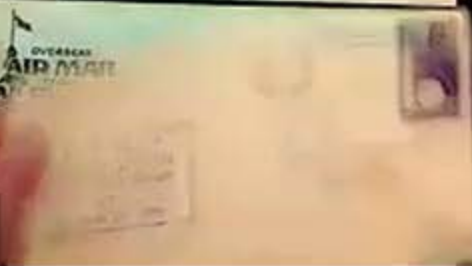

Harmers International, Inc.

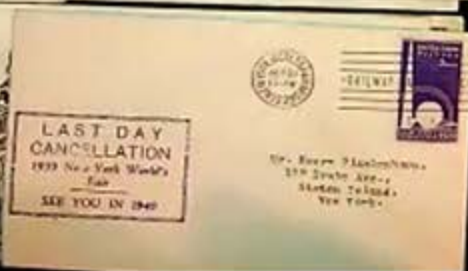

Harmers International, Inc.



Harmers International, Inc.



Harmers International, Inc.



Harmers International, Inc.



Harmers International, Inc.



Harmers International, Inc.



Harmers International, Inc.



Harmers International, Inc.



Harmers International, Inc.



Harmers International, Inc.

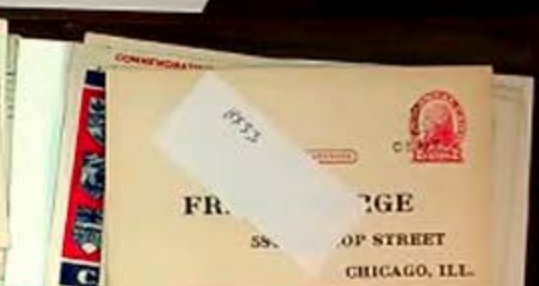

Harmers International, Inc.



Harmers International, Inc.





Harmers International, Inc.

10/20/47
Rev. Dr. Richard B.
Butts
Hill

HUNGARIAN CAMP #1
12,508 COUNTRY **GERMANY**
U.S. CLASS 88 USA NEW YORK, N. Y.

10/20/47
Mr. C. C. ...
...

"BELIEVE IT OR NOT"
King
George VI
Queen Elizabeth
WED. O. C. 11. **JUNE 4**
YES!
Plate - Colored Cass
Allen S. Taylor
7292 Guilford Road
Upper Merly, Pa.

U.S. AIR MAIL
Mr. W. Higginbotham
99th St. Elec. Co
208 Richards St.
Providence, R.I.

CANVASSING AUTHORITY
CITY OF
PROVIDENCE
RHODE ISLAND

74
30 30 30
Member of other events in this list
NO. 2, 1963-4

THE KING RETURNED THIS TO MEISTER
FOR STAMP, RETURN, THICK ENVELOPE

21st of Oct. 47
3
Mr. William ...
...

Rev. Basil Eric Hinman
Two 22nd St. N.E.
15-Cam Hill
Boston
Mass.

Harmers International, Inc.



Harmers International, Inc.



Harmers International, Inc.



Harmers International, Inc.



Harmers International, Inc.



Harmers International, Inc.



Harmers International, Inc.

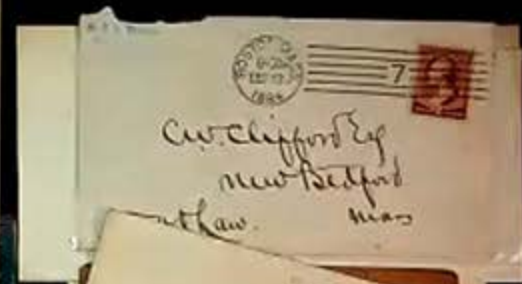

Harmers International, Inc.



Harmers International, Inc.



Harmers International, Inc.

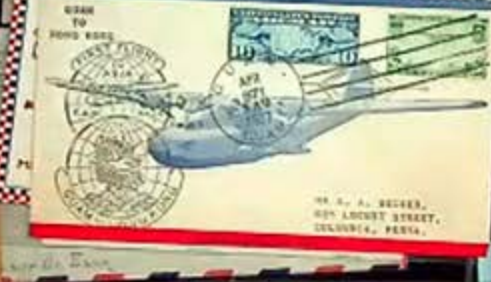

Harmers International, Inc.



Harmers International, Inc.



Harmers International, Inc.



Harmers International, Inc.



Harmers International, Inc.



Harmers International, Inc.



Harmers International, Inc.



Harmers International, Inc.



Harmers International, Inc.



Harmers International, Inc.



Harmers International, Inc.



Harmers International, Inc.



Harmers International, Inc.



Harmers International, Inc.



Harmers International, Inc.



Harmers International, Inc.



Harmers International, Inc.



Harmers International, Inc.



Harmers International, Inc.



Harmers International, Inc.



Harmers International, Inc.



Harmers International, Inc.



Harmers International, Inc.



Harmers International, Inc.



Harmers International, Inc.



Harmers International, Inc.

Harmers International, Inc.





Harmers International, Inc.



Harmers International, Inc.



Harmers International, Inc.



Harmers International, Inc.



Harmers International, Inc.



Harmers International, Inc.



Harmers International, Inc.



Harmers International, Inc

Handwritten letter or document with a decorative border. The text is mostly illegible due to cursive handwriting and fading.



Harmers International, Inc.

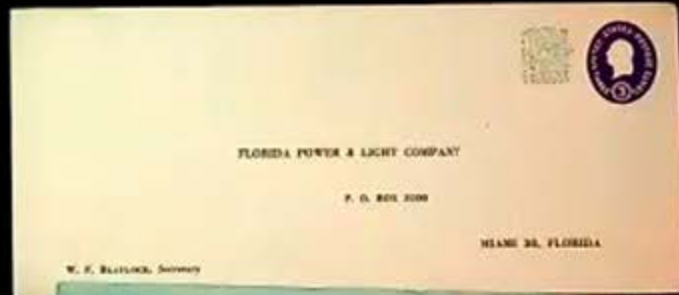
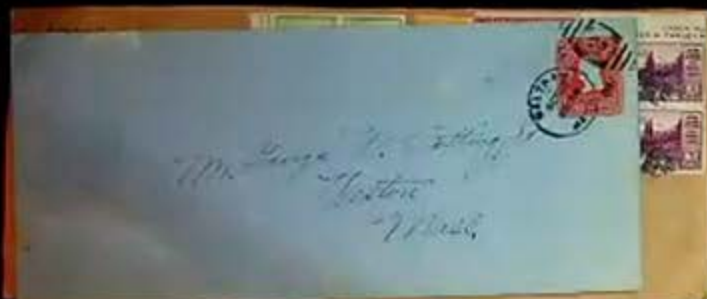

Harmers International, Inc.

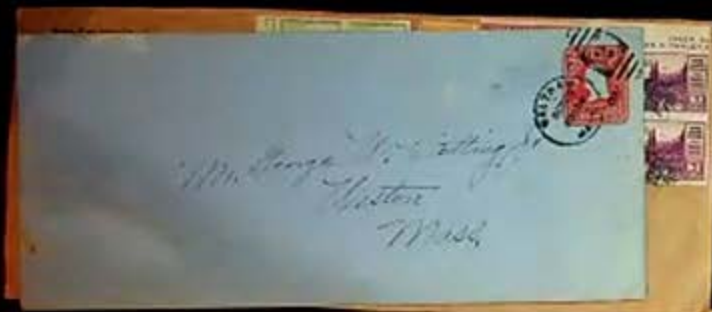

Harmers International, Inc.



Harmers International, Inc.



Harmers International, Inc.



Harmers International, Inc.



Harmers International, Inc.



Harmers International, Inc.



Harmers International, Inc.

Attn: Mr. [unclear]
2157 P.O.
Ry, Ky
J. J. [unclear] #1111-1/2
U.S. Army Hospital
W. and
Chicago
Mass

WAR DEPARTMENT
OFFICIAL BUSINESS
No. One Official
Department at War
310 Fifth Avenue
New York 17, N.Y.
USA

VICTORY
AIR MAIL
W. G. A. [unclear]
School of Medicine
University of Oklahoma
Oklahoma City 5,
Oklahoma

TH
DAN
OFFICIAL BUSINESS
JANUARY 1946

Harmers International, Inc.

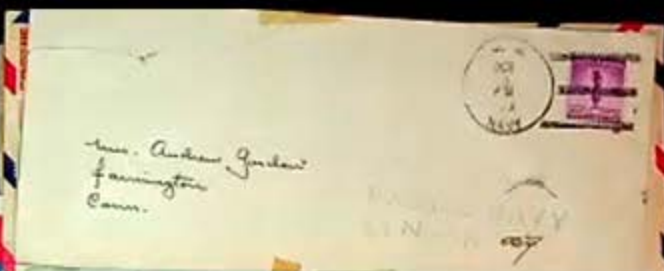
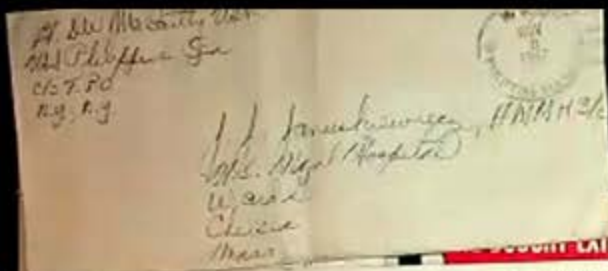

Harmers International, Inc.



Harmers International, Inc.



Harmers International, Inc.



Very much pleased & hereby advise
and transfer my Peles P. Aktien. The stock
is presented to the within certificate and
do hereby constitute and appoint
with my full power of substitution
in the books of the within name
with full power of substitution
New York City 1st 1902
Robert J. Kilday
Chairman of the Administration
of the Peles P. Aktien

Harmers International, Inc.



and transfer into Peter P. Cohen His stock
certificate to the within certificate and
do hereby constitute and appoint
with my full power of substitution
in the books of the within name
with full power of substitution
Fleming.
Dated New York City 1st 1902
Robert P. Cohen Administrator
of the Estate of Peter P. Cohen
deceased

Can. Who. Who.

Church of Christ
to the Trustees of the
Church of Christ
New York City, N.Y.
\$1000.00

Received payment
of \$1000.00
from the Trustees of the
Church of Christ
New York City, N.Y.
\$1000.00

to the Trustees of the
Church of Christ
New York City, N.Y.

to the Trustees of the
Church of Christ
New York City, N.Y.

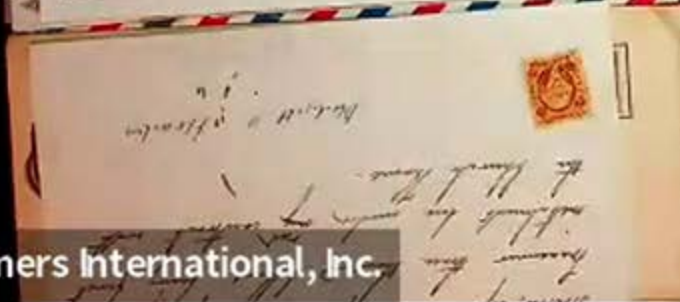

Harmers International, Inc.



Harmers International, Inc.



Harmers International, Inc.



Harmers International, Inc.



THE BOHMA INTERNATIONAL CORPORATION
22 BRIDGE STREET
BOSTON, MASSACHUSETTS

REGISTERED



The First National Bank & Trust Co.
New Haven, Conn.

RETURN RECEIPT REQUESTED

REGISTERED
NO. 10550

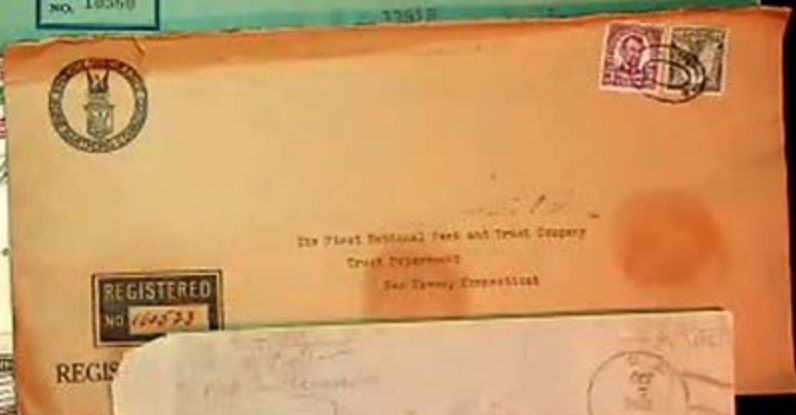

Harmers International, Inc.

ADD 3 MIL. WHEN TO
SATISFACTION ELECTRIC AND PHONE COMPANIES
THE OTHER SIDE OF
MARIANNA, GEORGIA

Give Now
COMMUNITY FUND



Dr. J. D. Bennett
Riverside, Oregon, Clatsop
Division 42, Vancouver

THE PACIFIC EXPRESS CO. Address *1000 Bank Bldg* DOLLAR
Ch. Olin *Wells Fargo*
Bochert
THE PACIFIC EXPRESS COMPANY
Lading *M. Hansen*

18550
Bank Post
MARIANNA, GEORGIA

From
Great South
North Haven, Conn.
The First National Bank & Trust Co.
42 Church Street,
New Haven, Conn.
177
Trust Department
(Reimbursing Agent)
15347



THE FIRST NATIONAL BANK & TRUST COMPANY
Trust Department
New Haven, Connecticut
REGISTERED
NO. 11573
REGIS



PRINTED IN THE U.S.A.
EXPRESS PROVIDED GUARANTEE
OF VALUE
ON CERTAIN GOODS
AND VALUES

24112 A - 177
THE FIRST NATIONAL BANK & TRUST CO.
NEW HAVEN, CONN.

Harmers International, Inc.



Harmers International, Inc.

POSTAGE WILL BE PAID BY ADDRESSEE
 PERMIT NO. 100
 NEW HAVEN, CONNECTICUT

Give Now
 COMMUNITY COLLEGE

10c

JERETTE GORDON LOW
 PRESIDENT OF THE BOARD OF DIRECTORS
 COMMUNITY COLLEGE
 1000 STATE STREET
 NEW HAVEN, CONNECTICUT

Dr. J. P. Roberts
 President of the Community
 Trust Bank Co., New Haven, Conn.

NON-NEGOTIABLE BILL OF LADING

150
 05
 Portland Ore

Received of *W. J. Roberts*
 the sum of *Three hundred fifty* DOLLARS
 Value of *Three hundred fifty* Dollars
 Address *Ch. P. Roberts*

10c

DEFENSE BOND

Mr. Walter A. Forbush,
 Attorney for Uncle S. Forbush,
 36 Main St.,
 Providence, R.I.

From *Cecilia Smith*
 70th Ave., Conn.

The First National Bank & Trust Co.
 42 Church Street,
 New Haven, Conn.

177

Post-Registration
 (Reimbursing Agent)

15347

10c

DEFENSE BOND

69738

36 Main Street,
 Providence, R.I.

10c

REGISTERED

Merchants National Bank,
 Salem

Harmers International, Inc.



Harmers International, Inc.



Harmers International, Inc.



Harmers International, Inc.



Harmers International, Inc.



Harmers International, Inc.

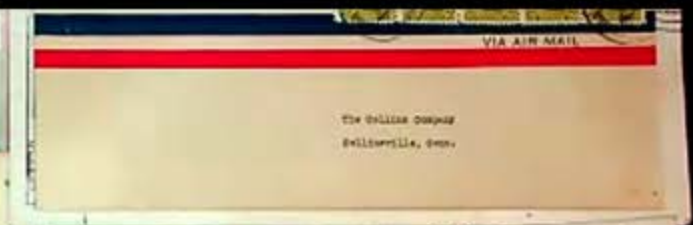

Harmers International, Inc.



VIA AIR MAIL

Mr. R. H. Rogers
124 Broadway St.
New London
Conn.



VIA AIR MAIL

Mr. + Mrs. Harry E. Garland
American Consulate General
#1 Broadman Square
London W.C. 1

National Air Mail Week May 15-21

15⁰⁰

STATE OF MARYLAND,
Executive Department,
L. Pittman

Del. Post Office of Green House
Columbia Md.
Md.



CHAN SANGO & SONS



Miss Wm. M. Bradley
Care of Consul General of U.S.
The Northern District of
Chicago, Ill.

Chicago, Ill.
May 12, 1918
Dear Miss Bradley
I have just received your letter
of the 10th and am glad to hear
from you. I will write you again
in a few days.

CHAN SANGO & SONS



The Sallie Company
Chillicothe, Mo.



Harmers International, Inc.



Harmers International, Inc.

1871
#1000 - 2-100
#1001

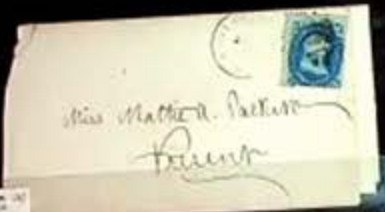

1871
#1002 - 2-100
#1003



1871
#1004 - 2-100
#1005



1871
#1006 - 2-100
#1007

1871
#1008 - 2-100
#1009



1871
#1010 - 2-100
#1011

1871
#1012 - 2-100
#1013



Harmers International, Inc.

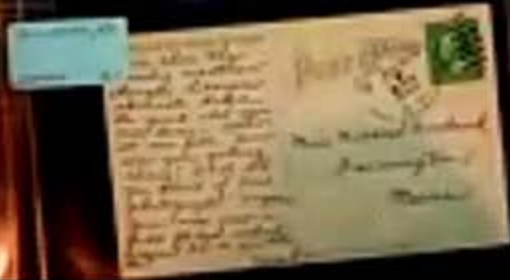

Harmers International, Inc.

NEW YORK
DART MOUTH
Cambridge

Messrs. CARROLL, HOY & CO.,
Lock Box 195,
NEW ORLEANS,
LA.
Tellur

NEW YORK
DART MOUTH
Cambridge

NEW YORK
DART MOUTH
Cambridge

POSTAL CARD
Christ July
Christ July

NEW YORK
DART MOUTH
Cambridge

NEW YORK
DART MOUTH
Cambridge

NEW YORK
DART MOUTH
Cambridge

Mrs. Emma R. Boyd
West Windsor,
Connecticut

NEW YORK
DART MOUTH
Cambridge

Tellur

Mrs. E. R. Boyd

Miss Mrs. E. R. Boyd

15/4
Cambridge
Cambridge
New Hampshire

Hammers International, Inc.

1840s
1850s



New York, N.Y. 1840s
1850s

1840s



1840s
1850s
1860s
1870s
1880s
1890s
1900s
1910s
1920s
1930s
1940s
1950s
1960s
1970s
1980s
1990s
2000s
2010s
2020s



1840s
1850s



1840s
1850s
1860s
1870s
1880s
1890s
1900s
1910s
1920s
1930s
1940s
1950s
1960s
1970s
1980s
1990s
2000s
2010s
2020s



1840s
1850s
1860s
1870s
1880s
1890s
1900s
1910s
1920s
1930s
1940s
1950s
1960s
1970s
1980s
1990s
2000s
2010s
2020s

1840s
1850s
1860s
1870s
1880s
1890s
1900s
1910s
1920s
1930s
1940s
1950s
1960s
1970s
1980s
1990s
2000s
2010s
2020s



Harmers International, Inc.

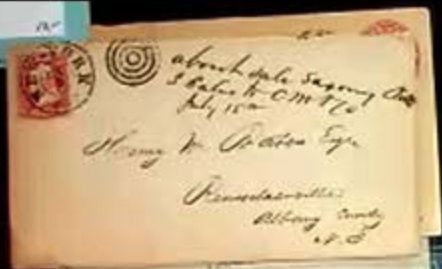

NEW YORK N.Y. 21st
JAN 1861



NEW YORK N.Y. 21st
JAN 1861

NEW YORK N.Y. 21st
JAN 1861



NEW YORK N.Y. 21st
JAN 1861

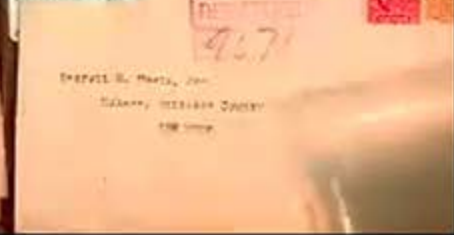

Harmers International, Inc.

NEW BRUNSWICK, N.J.
1877
LUMBER CO.

Miss Delia Laska
Columbus,
N.Y.

NEW YORK, N.Y.
1877

ROSENTHAL, N.Y.
1877

Mr. Lyman Lusk
Columbus, N.Y.

NEW YORK, N.Y.
1877

NEW YORK, N.Y.
1877

Miss Julia B. B. B.

NEW YORK, N.Y.
1877

Wm. J. Webb
1877

NEW YORK, N.Y.
1877

NEW YORK, N.Y.
1877

NEW YORK, N.Y.
1877

REGISTERED
9671

THOMAS B. B. B.,
NEW YORK, N.Y.

Harmers International, Inc.

New York, NY
1897
10c
10c
10c



New York, NY
1897
10c
10c

Boston, MA
1897
10c
10c



New York, NY
1897
10c
10c



New York, NY
1897
10c
10c



New York, NY
1897
10c
10c

New York, NY
1897
10c
10c

New York, NY
1897
10c
10c

New York, NY
1897
10c
10c



Harmers International, Inc.

NEW YORK, NY
10001
NEW YORK, NY
10001
INSURANCE 20



Miss Dela Lanza
Columbia,
NY

NEW YORK, NY
10001
NEW YORK, NY
10001

ROCKTON, NY
10087
INSURANCE 20



Mr. Lyman, Lumbago,
N.Y.

NEW YORK, NY
10001
NEW YORK, NY
10001



Miss Helen Balch
Albany, NY

MUNICIPALITY, NY
ALBANY, NY
ALBANY, NY



Mr. Henry M. Bates
Rensselaerville
Albany Co. NY

INSURANCE 20



Richard J. Barry
No. 101

INSURANCE 20



E. L. Kimbell Co.
Washington
D.C.

ROCKTON, NY
10087
ROCKTON, NY
10087



The Mercantile National Bank
Dallas, Texas
356

Harmers International, Inc.



Harmers International, Inc.



Harmers International, Inc.



Harmers International, Inc.



Harmers International, Inc.



Harmers International, Inc.



Harmers International, Inc.



Harmers International, Inc.

WASHINGTON, D.C. 20540
HARMERS INT'L
1000 17th St. N.W.
Tel: 202-331-1000



Providence, R.I.
1000 17th St. N.W.
Tel: 202-331-1000



PROVIDENCE, R.I.
POSTAGE PAID
1000 17th St.



Providence, R.I.



Providence, R.I.
1000 17th St. N.W.
Tel: 202-331-1000



Providence, R.I.
1000 17th St. N.W.
Tel: 202-331-1000



Harmers International, Inc.

Postmark: Oct 1 1907
Postage: 1c
Postage: 1c

E. Thayer
at 162. 2nd
Chicago, Ill.

Mrs May L. Barrett
313 Hazel Ave
Chicago
Illinois

Chicago, Illinois
Postage: 1c
Postage: 1c

U.S. POSTAGE
1c
1c

Miss Kate Hardy
Bloomington
Ill.

Postmark: Oct 1 1907
Postage: 1c
Postage: 1c

Mrs Anna K. [unclear]
[unclear]
[unclear]

RECORDED & INDEXED
POSTAL

[unclear]
[unclear]

Postmark: Oct 1 1907

Postage: 1c
Postage: 1c

Mrs Mary L. Barrett
Hazel Ave
Chicago, Ill.
Oct 9-07

Postmark: Oct 1 1907
Postage: 1c
Postage: 1c

Mrs. [unclear]
[unclear]

Postmark: Oct 1 1907
Postage: 1c
Postage: 1c

[unclear]
[unclear]

Harmers International, Inc.



Harmers International, Inc.



Harmers International, Inc.



Harmers International, Inc.



Harmers International, Inc.



Harmers International, Inc.



Harmers International, Inc.



Harmers International, Inc.

Harmers International, Inc.



Harmers International, Inc.



Harmers International, Inc.



Harmers International, Inc.



Harmers International, Inc.



Harmers International, Inc.



Harmers International, Inc.



Harmers International, Inc.



Harmers International, Inc.



Harmers International, Inc.



Harmers International, Inc.



Harmers International, Inc.



Harmers International, Inc.



Harmers International, Inc.



Harmers International, Inc.



Harmers International, Inc.



Harmers International, Inc.



Harmers International, Inc.



Harmers International, Inc.



Harmers International, Inc.



Harmers International, Inc.



Harmers International, Inc.



Harmers International, Inc.



Harmers International, Inc.



Harmers International, Inc.

Harmers International, Inc.

A close-up shot of a person's hand holding a stack of envelopes. The envelopes are light-colored with red and black markings on the top flap. The background is dark and out of focus.

Harmers International, Inc.



Harmers International, Inc.



Harmers International, Inc.



Harmers International, Inc.

545



Harmers International, Inc.



Harmers International, Inc.



Harmers International, Inc.



POST OFFICE
CHINA CLIPPER



Harmers International, Inc.



Harmers International, Inc.

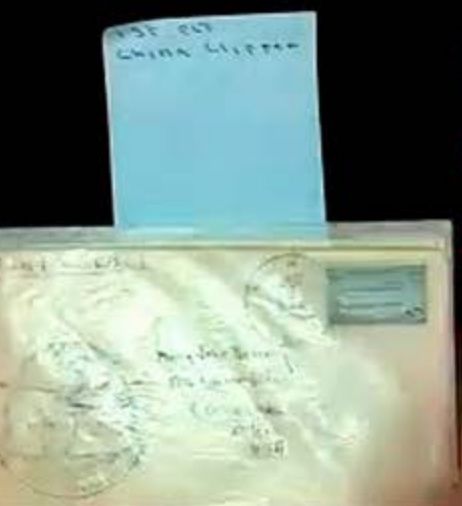

Harmers International, Inc.



NOV 24
CHINA CLIPPER



Harmers International, Inc.



1950 807
China Clipper



Harmers International, Inc.



1957-1957
China Clipping



Harmers International, Inc.



Harmers International, Inc.



Harmers International, Inc.



Harmers International, Inc.



POST OFFICE
CHINA CLIPPER



Harmers International, Inc.



NO 25 917
CHINA CLIPPER



Harmers International, Inc.



PAN AMERICAN WORLD AIRWAYS
FIRST SCHEDULE CLIPPER FLIGHT
PORT OF SPAIN TO NEW YORK

VIA AIR MAIL

FIRST FLIGHT
PAN AMERICAN AIRWAYS
THRUWAYS - NEW YORK
DIRECT

2 Pan American World Airways
120 East 42nd Street,
New York 17, N. Y.

NO 20 217
China Clipper

PAN AMERICAN WORLD AIRWAYS
FIRST SCHEDULE CLIPPER FLIGHT
PORT OF SPAIN TO NEW YORK

VIA AIR MAIL

2 Pan American World Airways
120 East 42nd Street,
New York 17, N. Y.

PAN AMERICAN WORLD AIRWAYS
FIRST SCHEDULE CLIPPER FLIGHT
PORT OF SPAIN TO NEW YORK

VIA AIR MAIL

2 Pan American World Airways
120 East 42nd Street,
New York 17, N. Y.

VIA AIR MAIL

2 Pan American World Airways
120 East 42nd Street,
New York 17, N. Y.

VIA CLIPPER

2 Pan American World Airways
120 East 42nd Street,
New York 17, N. Y.

PAN AMERICAN WORLD AIRWAYS
FIRST CLIPPER AIR MAIL FLIGHT
PARADE TO NEW YORK

VIA AIR MAIL

2 Pan American Airways, Inc.
Cable Airport
Quebec, Newfoundland

PAN AMERICAN WORLD AIRWAYS
FIRST CLIPPER AIR MAIL FLIGHT
PARADE TO NEW YORK

VIA AIR MAIL

2 Pan American Airways, Inc.
Cable Airport
Quebec, Newfoundland

Harmers International, Inc.



Harmers International, Inc.



THE 1937
HAWAII - TO



Harmers International, Inc.



HAWAII - OAHU



Harmers International, Inc.



Harmers International, Inc.



1275 1937
Hawaii - Ohio



Harmers International, Inc.



12 JUL 1937
New York - To



Harmers International, Inc.



NOV 25 1921
Newell - To



Harmers International, Inc.



1st JET



Harmers International, Inc.



1st JET



Harmers International, Inc.



Harmers International, Inc.



Harmers International, Inc.



Harmers International, Inc.



Harmers International, Inc.



Harmers International, Inc.



Harmers International, Inc. 1159 MARSHMAN AVE. WILMINGTON, D.



Harmers International, Inc.



Harmers International, Inc.



Harmers International, Inc.



Harmers International, Inc.



Harmers International, Inc.

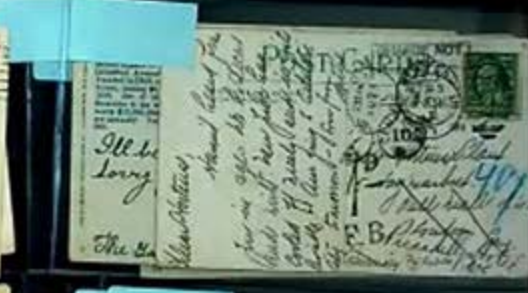

Harmers International, Inc.

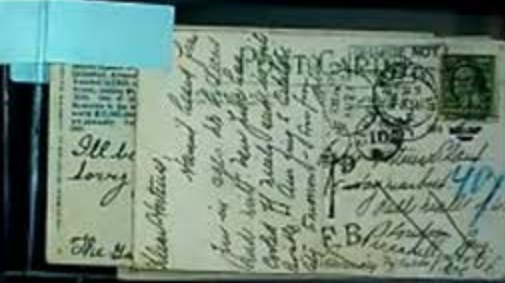

Harmers International, Inc.

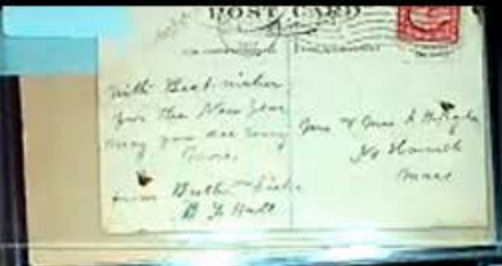

Harmers International, Inc.



Harmers International, Inc.



Harmers International, Inc.

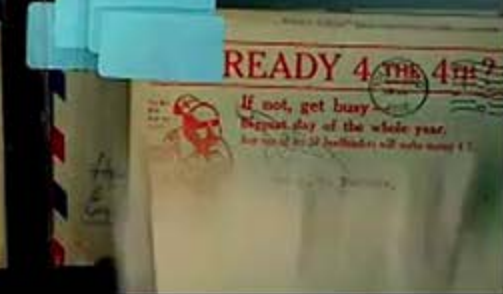

Harmers International, Inc.



Harmers International, Inc.



Harmers International, Inc.



Harmers International, Inc.



Harmers International, Inc.

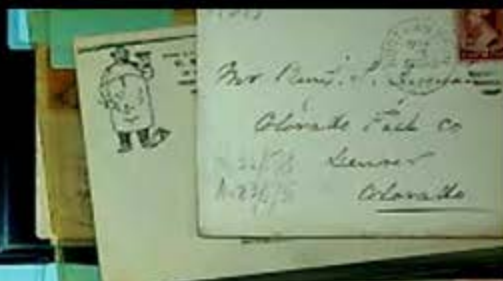

Harmers International, Inc.

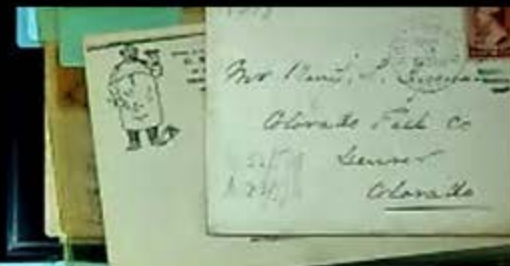

Harmers International, Inc.



Harmers International, Inc.



Harmers International, Inc.



Harmers International, Inc.



Harmers International, Inc.



Harmers International, Inc.



Harmers International, Inc.



Harmers International, Inc.



Harmers International, Inc.



Harmers International, Inc.



Harmers International, Inc.



Harmers International, Inc.



Harmers International, Inc.



WESTERN UNION
TELEGRAM



WESTERN UNION
TELEGRAM

Mr. Cashman Newhall
6 Blue Road
Bay Head



Harmers International, Inc.



Miss Annan Newhall
Highland Avenue
Chestnut Hill
Philadelphia

WESTER
TELE



Mrs. Annan Newhall
Bellevue Road
Bay Head
N. J.



Harmers International, Inc.



Mr + Mrs Barbara Wickel
157 Highland Avenue
Chestnut Hill
Philadelphia



For Mail
Mrs. Mary E. Wickel
157 Highland Ave
Chestnut Hill, Pa.
19122
Mrs. Alice
30 Madison St
Wrentham, Mass 01945
Nov 11 1914



NOV 11
E. B. Lake
Collins Depot
Mass



POST CARD
Mrs. George D. B. Wickel
1306 Chestnut St.
Philadelphia
Pa.





GERMANIA
 101 - STATION
 101 + Mrs. Ardena Litchell
 151 Highland Avenue
 Chestnut Hill
 Philadelphia
 By 2c



For Mail
 Received
 101 + Mrs. Ardena Litchell
 151 Highland Avenue
 Chestnut Hill
 Philadelphia

Boston Delivery
 36 Beacon St.
 Boston, Mass. 02108
 "United States of America"
 101 + 2c
 RECEIVED
 101 + 2c

101 + 2c
 C. L. Bates
 Collins Depot
 Mass



Received
 101 + 2c
 Mrs. George A. D. Pink
 1336 Chestnut St.
 Philadelphia
 P. L. Bates

POST CARD
 RECEIVED
 101 + 2c
 Mrs. George A. D. Pink
 1336 Chestnut St.
 Philadelphia
 P. L. Bates



Harmers International, Inc.



100-100
STATION
100-100

Mr + Mrs. Barbara Wickel
151 Highland Avenue
Chestnut Hill
Philadelphia

By the



For Mail

Dear Mr. & Mrs. Wickel
151 Highland Ave.
Chestnut Hill, Pa.

Dear Mr. & Mrs. Wickel
151 Highland Ave.
Chestnut Hill, Pa.

APR 11 1900

NOV 10 1899

E. B. Bates
Collins Depot
Mass



POST CARD

APR 11 1900

Mrs. George A. Spink
1336 Chestnut St.
Quakertown
Pa.

Printed in U.S.A.

NOV 10 1899

Mr. & Mrs. Spink
1336 Chestnut St.
Quakertown
Pa.

Printed in U.S.A.

Harmers International, Inc.

Upper Mail
Mrs. ...
Salem
Main 20

STATION
Mr + Mrs. ...
151 Highland Avenue
Chestnut Hill
Philadelphia



Mr. ...
A.P.O. 764
Mrs. ...
Salem
Main 28

POST CARD
Mrs. ...
Main 28

POST CARD
Ch. Bates
Collins Depot
Main

POST CARD
Mrs. ...
Main 25

POST CARD
Mrs. George A. Spink
1336 Chestnut St.
Chestnut
Philadelphia

POST CARD
The ...
Main

Harmers International, Inc.



Harmers International, Inc.



Harmers International, Inc.



Harmers International, Inc.



Harmers International, Inc.



Harmers International, Inc.

Archives
Main 200

GERMA
1877
Philadelphia

Mrs. ...
300

The W. S. Packard
661 Westminster St
Providence R.I.

1900
Mrs. ...
Worcester, Mass.
I. S. A. 200

O. H.
300

WRL
Prof. ...
Northampton
Mass

WRL
Prof. ...
Northampton
Mass
200

Dept of ...
Collector of Taxes
Worcester, Mass.

Harmers International, Inc.



Harmers International, Inc.



Harmers International, Inc.

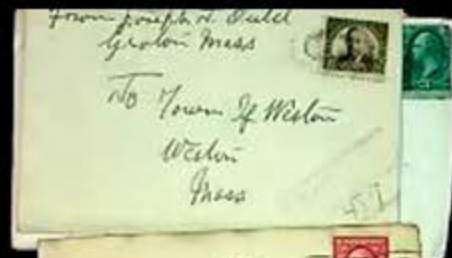

Harmers International, Inc.



Harmers International, Inc.



Harmers International, Inc.



Harmers International, Inc.

POSTAGE TO BE PAID BY ADDRESSEE

THOMAS BRADY



POSTAGE TO BE PAID BY ADDRESSEE



POSTAGE TO BE PAID BY ADDRESSEE



POSTAGE TO BE PAID BY ADDRESSEE



Harmers International, Inc.



Harmers International, Inc.

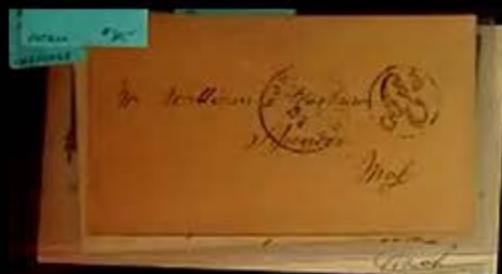

Harmers International, Inc.



Harmers International, Inc.



Harmers International, Inc.



Harmers International, Inc.



Harmers International, Inc.

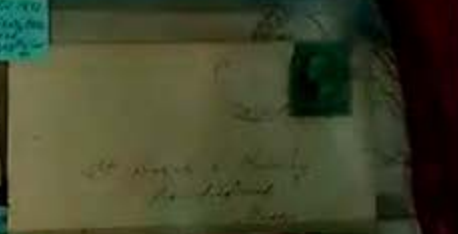
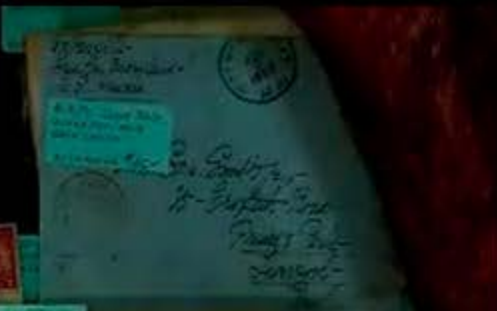

Harmers International, Inc.



Harmers International, Inc.

The Film-Pack Camera I Give to Boys and Girls
 FREE

13
 Mrs. Royal B. Lyphens
 Ridge Cottage,
 Buntingford,
 Cambs.

267
 Mr. Samuel Smith
 Care of the Board of
 the Friends of the Hospital
 Liverpool
 England

260
 Mrs. Anne Smith
 25 North Street
 Liverpool

WILLIAM F. DENNY JR.
 FINEAN FILL ROAD
 BRATON MASSACHUSETTS

THIS IS TO BE PAID
 248940
 7121

261
 Mrs. Samuel Smith
 Care of the Board of
 the Friends of the Hospital
 Liverpool
 England

259
 Mr. Sam Smith
 25 North Street
 Liverpool

262
 Mr. Samuel Smith
 25 North Street
 Liverpool
 England

263
 Mr. Sam Smith Jr.
 25 North Street
 Liverpool
 England

Harmers International, Inc.



Harmers International, Inc.

Mrs Sam Paul
25 Grosvenor Road
Liverpool
England

George W. Cutting Jr.
Collector of Taxes
Town Hall
Worcester
Massachusetts

Mrs Samuel Smith Jr.
25 Grosvenor Road
Liverpool
England

Mrs Samuel Smith Jr.
25 Grosvenor Road
Princes Park
Liverpool
England

Office of the Postal Board
Department of Commerce
1400 Building Avenue
New York, N.Y.
The Murray Building, N.Y.
MISS MISS LADY
38 DORCHESTER ST.
BOSTON, MASS.
RATES POSTAGE GUARANTEED

POST CARD
MISS MISS LADY
38 DORCHESTER ST.
BOSTON, MASS.

Mrs Samuel Smith
25 Grosvenor Road
Princes Park
Liverpool
England

Grand Hotel
Liverpool
Mrs Samuel Smith
25 Grosvenor Road
Princes Park
Liverpool
England

Mrs. Sam Smith Jr.
25 Grosvenor Road
Princes Park
Liverpool
England

Harmers International, Inc.

Mrs Sam South
25 Crofton Road
Liverpool
England

George W. Cutting Jr.
Collector of Taxes
Town Hall
Boston
Massachusetts

STATE WINDING COMPANY
PHILADELPHIA PA.

Mrs Samuel Smith Jr.
25 Crofton Road
Princes Park
Liverpool
England

Office of the Board of
Education
100 Nassau Avenue
New York, N.Y.
The Murray & Fryer, D.C.

Special Delivery - Air Mail
Mrs. T. S. Hotchkiss
R. R. 6
Ansonia
Ct.

Mrs Samuel Smith
25 Crofton Road
Princes Park
Liverpool
England

Grand Hotel
Lillebonne
Mrs Samuel Smith
25 Crofton Road
Princes Park
Liverpool
England

Mrs. Sam South Jr.
25 Crofton Road
Princes Park
Liverpool
England

Harmers International, Inc.



Harmers International, Inc.



Harmers International, Inc.



Harmers International, Inc.



Harmers International, Inc.

DEATH, TO (COINTEGRATED)
TRAITORS

1871

1871

1871

Mr. M. B. Griffing
Saubury
Conn



Mr. G. H. Shattuck
Box 571
210 1/2
1871

Office of the Board of
Directors
100 Broadway
New York, N.Y.

Miss Mary Ledy
10 Sumner St.
Boston, Mass.

1871
Mrs. N. S. Hotchkiss
P. O. 2
Amherst
Mass.



London
England

Mrs. Sam Smith Jr.
P.O. 2
1871

DEATH, TO (COINTEGRATED)
TRAITORS

Mr. Griffing
Saugus
Mass.

Mr. M. B. Griffing
Saugus
Mass.



Mr. O. H. Shelton
Box 571
Chippewa
Wisconsin

Office of the World Bank
Washington 25, D.C.

Paid
Mr. M. Stone
Care of E. S. Walker Esq.
Syracuse



Special Delivery - Air Mail
Mr. W. S. Hotchkiss
R. R. 2
Wassatch
Utah



Chas. Steigewalt
Lancaster
Penn.

U.S. Post Office
New York

Grand Hotel
Lillebonne
P. O. Box 100
Mrs. Samuel Smith
25 Chestnut Road
Princes Park
London
England

U.S. Post Office
New York



Mrs. Sam Smith Jr.
25 Chestnut Road
Princes Park
London
England
P. O. Box 100

DEATH TO (CONFIDENTIAL)
TRAITORS

Mr M. H. Griffing
Baibany
Conn

17th Ave & West
25 West 17th St
Princeton N.J.
London

Miss B. H. Hastings
Box 577
Chicago
Illinois

PAID
Mrs M. Stone
Care of 111 Madison St
Syracuse

Mrs Sam Smith Jr
25 West 17th St
Princeton Park
Liverpool
England

Chas. Steigmann
Lancaster
Penn

Grand Hotel
Lancaster
Pa
Mrs Samuel Smith
25 West 17th St
Princeton N.J.

D. Samson
Canton
Conn

Harmers International, Inc.

DEATH, TO (COINED)
TRAITORS

Mr.
St. Paul, N.Y.
N.Y.

Mr.
Lester Huntley
1000 Chestnut

11th Lane South
210 West 10th
Princes Park
Liverpool

Mr. O. H. Sackney
Box 571
St. Paul
Minnesota

Mrs. Royal W. Sackney
Sackney's Corner
St. P.

Mrs. Sam. Smith Jr.
28 West 10th Road
Princes Park
Liverpool
England

Chas. Stigewalt
Leicester
Penn.

Exp. to pay
25 - 100 Cent
SERIES 1908

St. Paul
5000
St. Paul
Penn.

Harmers International, Inc.



Harmers International, Inc.



Harmers International, Inc.



Harmers International, Inc.

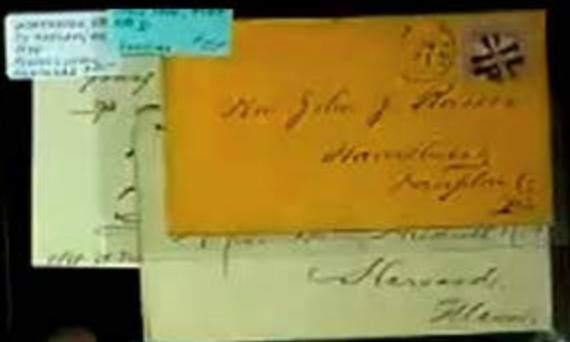

Harmers International, Inc.



HONORING THE NAVAL BRIGADIER
and
THE 100th ANNIVERSARY
of the
FOUNTING OF THE NAVAL CLUB



ALBANY, NY NY 12208
TO: ALBANY, NY
NY 12208
ALBANY, NY
12208

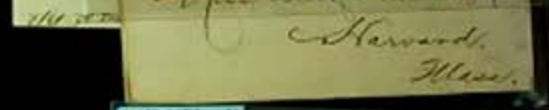
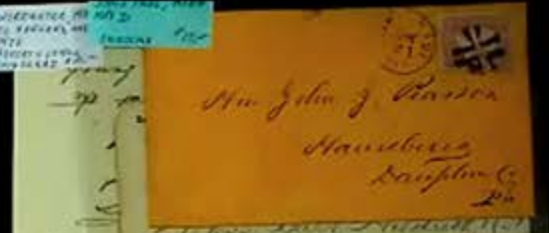

ALBANY, NY NY 12208
ALBANY, NY NY 12208
ALBANY, NY NY 12208



Harmers International, Inc.



Harmers International, Inc.

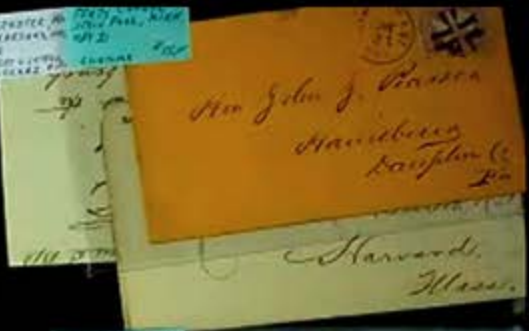

Harmers International, Inc.

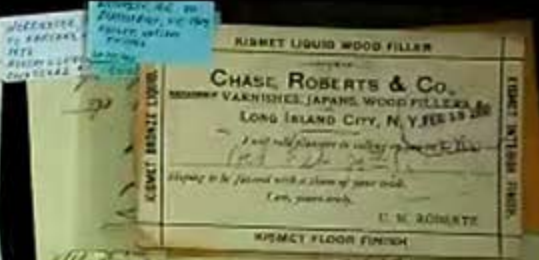

Harmers International, Inc.

CHESTER NEW BIRTHING STAMP SOCIETY

SEAPEN VIII



SEAPEN VIII
MAR 27 1971
WALPOLE, OH



140/050
MAR 30 1971
Last in the Sea Penn
NEW BIRTHING STAMP SOCIETY
NEW BIRTHING STAMP SOCIETY
STAMP 15 NEW BIRTHING STAMP SOCIETY



Philly Fed, Inc.
25 Congress Street
Philly, PA 19106-1010



WALPOLE, OH
MAR 27 1971
SEAPEN VIII

WALPOLE, OH
MAR 27 1971
SEAPEN VIII

KISMET LIQUID WOOD FILLER

CHASE, ROBERTS & Co.
STAINING VARNISHES, JAPANS, WOOD FILLERS
LONG ISLAND CITY, N. Y. 11101

I will call you in a few days to discuss
the details of your order.
Looking to be pleased with a share of your work.
Yours, yours truly,
U. H. ROBERTS

KISMET FLOOR FINISH

Enclosed form
4/10/71

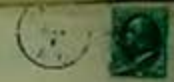

*Mrs. Paul W. Hildreth
Harvard
Mass*

PO BOX 619-60
PHILLY 43007
19106 PA



4/10/71



Harmers International, Inc.

GREATER NEW BRITAIN STAMP EXHIBITION

SEAPEX VIII

TRIPLE SIX
MAR
27
1971



STICKER
TO
STICKER

STICKER, AG
STICKER, AG

ONE
MAR 27 - 28, 1971

Lost in the Ice Park

100 STAMP COLLECTOR & CLUB
100 SALMONYTH AND CAPE CLEE

WILLIAMSON & SONS

姓名
陳小
舟人

Com...

KISMET LIQUID WOOD FILLER

CHASE, ROBERTS & Co.

VARNISHES, JAPANESE WOOD FILLERS
LONG ISLAND CITY, N. Y. 11101

I will send pleasure in selling you...

C. H. ROBERTS

AT
MINUTE LINES

KISMET FLOOR FINISH



DAMAGED IN PLANE CRASH
IN WASHINGTON, D.C.



FIRST CLASS
POSTAGE PAID
BY ADDRESSEE
SEATTLE, WA.

BUSINESS REPLY ENVELOPE

VIA AIR MAIL

6c - POSTAGE WILL BE PAID BY 6c

KELPE'KOE

SEATTLE, WASHINGTON

U.S. AIR MAIL
FIRST CLASS
1971



in attempt to be served
of American Express Co.
New York

Manning
Barnes & Co.
New York, New York



Attn: David Cohen
667 Cabot St
Lowell, Mass.

Harmers International, Inc.

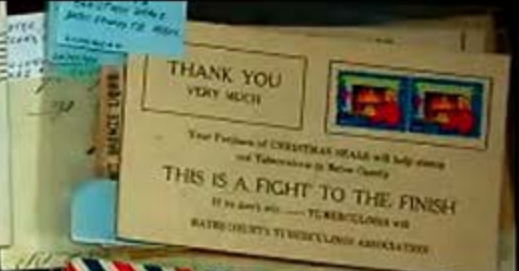

Harmers International, Inc.



Harmers International, Inc.



Harmers International, Inc.



Harmers International, Inc.



2 GREAT ENVELOPES BY
THE POST OFFICE, MADE
FOR THE 1948
POSTAGE
ADVERTISING "S.C."

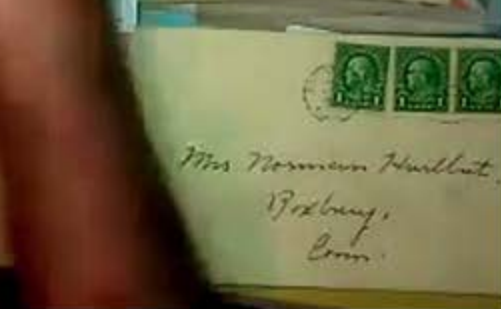

Harmers International, Inc.



Harmers International, Inc.



Harmers International, Inc.



Harmers International, Inc.



Harmers International, Inc.



OKINAWA
Rm 2000
3217000



OKINAWA
Rm 2000
3217000



OKINAWA
Rm 2000
3217000



Harmers International, Inc.



Harmers International, Inc.



349011
M. Charles Stanley
44 Ridge St
Hempstead Harbor
L.I.C. N.Y.

JAPAN
DEFENSE STAMPS
WAR
OR
U. S. A.
DEC. 7, 1941

18 Dec
1941

DS LABEL
VT. ZIP BOXES
SER. # 4204200
NO. 9-11000-200
JAN. 21, 1942
5-PORTRAIT
NEW YORK CITY

AL. J. HENNING
100 3RD
INDIANAPOLIS, IN.

Col. Roy D. Pandy

VIA AIR MAIL

30 Church Street
East T42

FOR SALE FOR AIR MAIL

Harmers International, Inc.



Harmers International, Inc.



Harmers International, Inc.



Harmers International, Inc.



Harmers International, Inc.



Harmers International, Inc.



Harmers International, Inc.



Harmers International, Inc.



Harmers International, Inc.



Harmers International, Inc.



Harmers International, Inc.

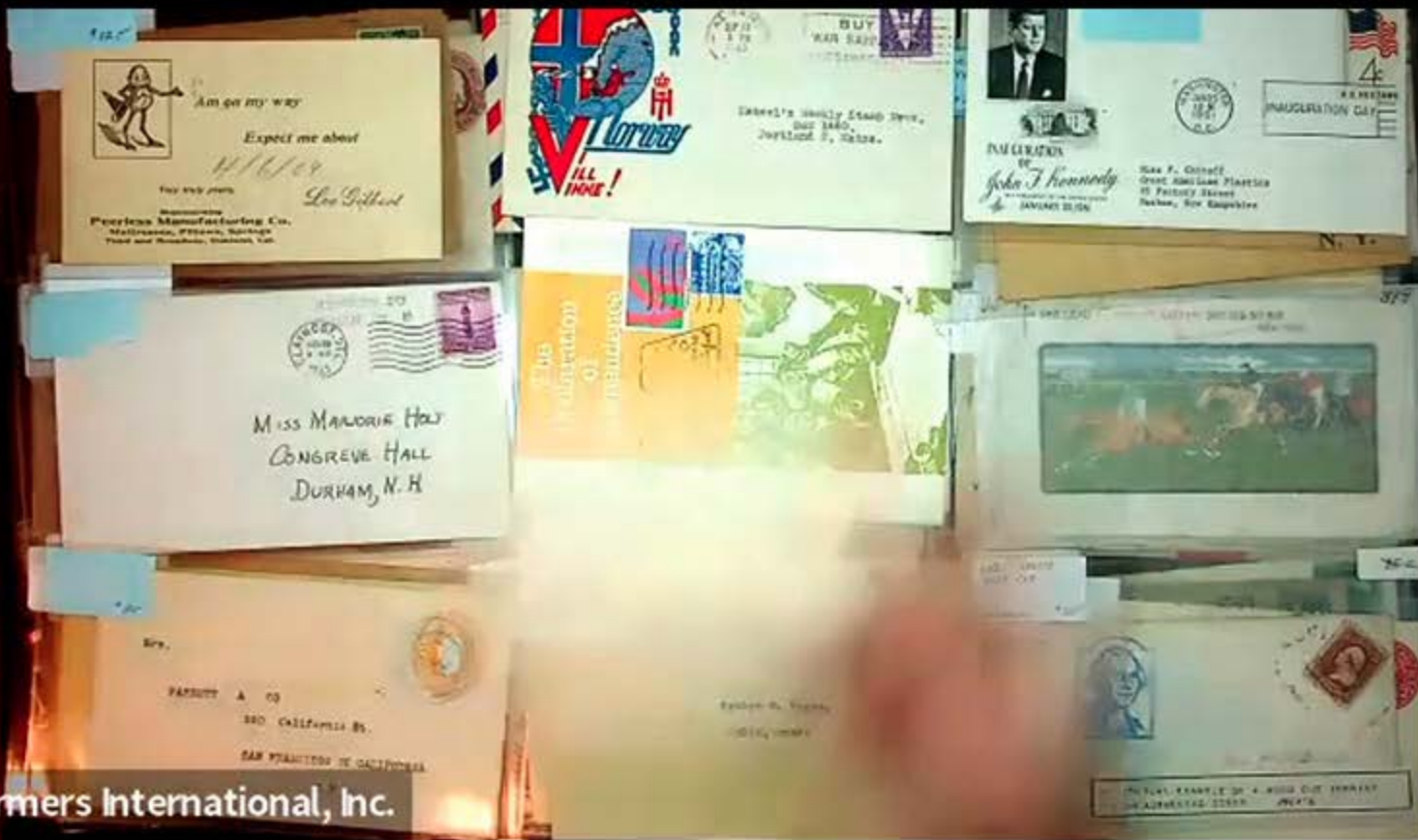

Harmers International, Inc.



Harmers International, Inc.

50th Anniversary of the "Flag Express"
APRIL 3, 1909 - APRIL 3, 1959



...of the ...

BUY
AIR MAIL



Journal's Weekly Stamp News,
Dec 1947,
Portland 7, Maine.

Germany

Herrn Gerhard Fockert
M. Glanbeck (Münster)
Lippstadt, Westphalen, 1957

per Express

POST OFFICE
NO. 107 1952, N.Y.
14 with 1 Air



Joseph Rastan
Chief of Customs Kingsley
Smith 4/24/54

The
Destination



100-104 100 NEAR 30th

DED OF ALL PLANES
FOR NAT'L DEFENSE
#1476



SPECIALLY
FLOWN

VIA AIR MAIL

100-104



Mr. Monte Lygoman
Whitford Bay

APR 1971

6

Mr. W. E. ...
Hartfield

POST CARD

Long Henry
d'Arbo
Capitaine Kaddan



145 Havelle St
Worcester
R.I.

Harmers International, Inc.



Harmers International, Inc.



Harmers International, Inc.



Harmers International, Inc.



Harmers International, Inc.



Harmers International, Inc.



Worcester, N.Y.
1870
1870



Worcester, N.Y.
1870
1870



Worcester, N.Y.
1870
1870



Worcester, N.Y.
1870
1870

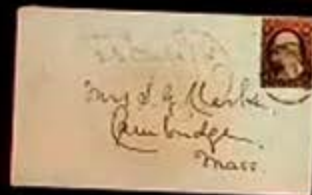

Worcester, N.Y.
1870
1870



Worcester, N.Y.
1870
1870



Harmers International, Inc.

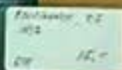
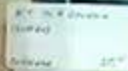
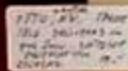
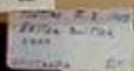
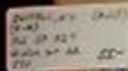
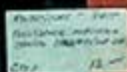
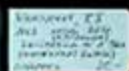

Harmers International, Inc.

POSTAGE PAID
NO. 12345
NEW YORK, N.Y.



POSTAGE PAID
NO. 12345
NEW YORK, N.Y.

POSTAGE PAID
NO. 12345
NEW YORK, N.Y.



POSTAGE PAID
NO. 12345
NEW YORK, N.Y.

POSTAGE PAID
NO. 12345
NEW YORK, N.Y.



POSTAGE PAID
NO. 12345
NEW YORK, N.Y.

POSTAGE PAID
NO. 12345
NEW YORK, N.Y.



POSTAGE PAID
NO. 12345
NEW YORK, N.Y.



Harmers International, Inc.

ROSELAND, N.Y. 138
62462843
10/17/1915



ROSELAND, N.Y. 138
62462843
10/17/1915

ROSELAND, N.Y. 138
62462843
10/17/1915



ROSELAND, N.Y. 138
62462843
10/17/1915

ROSELAND, N.Y. 138
62462843
10/17/1915



ROSELAND, N.Y. 138
62462843
10/17/1915

ROSELAND, N.Y. 138
62462843
10/17/1915

ROSELAND, N.Y. 138
62462843
10/17/1915

ROSELAND, N.Y. 138
62462843
10/17/1915

ROSELAND, N.Y. 138
62462843
10/17/1915

ROSELAND, N.Y. 138
62462843
10/17/1915

ROSELAND, N.Y. 138
62462843
10/17/1915

ROSELAND, N.Y. 138
62462843
10/17/1915

ROSELAND, N.Y. 138
62462843
10/17/1915

ROSELAND, N.Y. 138
62462843
10/17/1915

ROSELAND, N.Y. 138
62462843
10/17/1915

ROSELAND, N.Y. 138
62462843
10/17/1915

ROSELAND, N.Y. 138
62462843
10/17/1915

ROSELAND, N.Y. 138
62462843
10/17/1915

ROSELAND, N.Y. 138
62462843
10/17/1915

ROSELAND, N.Y. 138
62462843
10/17/1915



Harmers International, Inc.

ROOSEVELT, N.Y. 145
18642843



ROOSEVELT, N.Y. 145
18642843

ROOSEVELT, N.Y. 145
18642843



ROOSEVELT, N.Y. 145
18642843

ROOSEVELT, N.Y. 145
18642843



ROOSEVELT, N.Y. 145
18642843

ROOSEVELT, N.Y. 145
18642843

ROOSEVELT, N.Y. 145
18642843

ROOSEVELT, N.Y. 145
18642843

ROOSEVELT, N.Y. 145
18642843

ROOSEVELT, N.Y. 145
18642843

ROOSEVELT, N.Y. 145
18642843

ROOSEVELT, N.Y. 145
18642843



Harmers International, Inc.

ROSELAND, N.Y. 12154
64442943
10/17/1945



POSTAGE PAID
NO. 20 524
RICHMOND, N.Y.

POSTAGE PAID
NO. 20 524
RICHMOND, N.Y.



POSTAGE PAID
NO. 20 524
RICHMOND, N.Y.



POSTAGE PAID
NO. 20 524
RICHMOND, N.Y.



111

112

POSTAGE PAID
NO. 20 524
RICHMOND, N.Y.

POSTAGE PAID
NO. 20 524
RICHMOND, N.Y.

POSTAGE PAID
NO. 20 524
RICHMOND, N.Y.

POSTAGE PAID
NO. 20 524
RICHMOND, N.Y.



Harmers International, Inc.

ROSELAND, N.Y. 12154
12-14-2014



ROSELAND, N.Y. 12154
12-14-2014

ROSELAND, N.Y. 12154
12-14-2014



ROSELAND, N.Y. 12154
12-14-2014

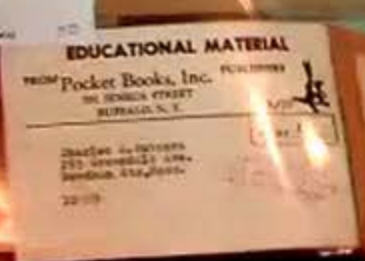

ROSELAND, N.Y. 12154
12-14-2014



ROSELAND, N.Y. 12154
12-14-2014

ROSELAND, N.Y. 12154
12-14-2014



ROSELAND, N.Y. 12154
12-14-2014



ROSELAND, N.Y. 12154
12-14-2014

ROSELAND, N.Y. 12154
12-14-2014



Harmers International, Inc.



Harmers International, Inc.



Harmers International, Inc.



AN ERROR
SUNDAY 1912
EVEN 1912 BY
G.W.



477
*18-
CORNER, CT
1912
G.W.

1772



1772
*18-
CORNER, CT
1912
G.W.



41
7-12

POPE, ALBANY, NY
W. CHURCH
POST OFFICE
1912

1772
*18-
CORNER, CT
1912
G.W.

EDUCATIONAL MATERIAL
FROM **Pocket Books, Inc.** PUBLISHERS
301 SENECA STREET
BUFFALO, N. Y.
www.1
Charles S. Switzer,
195 Seneca Ave.,
Buffalo, N.Y., 14201
10-9



Harmers International, Inc.



Ex. Comm. No. 1000
MAY 1916
State of Ohio
Cincinnati, Ohio



RED STC. Cover Exp. 1/1/1917
BIRMINGHAM, ALABAMA
1000



Ex. Comm. No. 1000
MAY 1916
State of Ohio
Cincinnati, Ohio



Harmers International, Inc.



Harmers International, Inc.



*Charles Horne
Wrentham
Nov 1874*



CHAS. E. MURRAY,
Cincinnati Price Current,
CINCINNATI, OHIO.



*R. B. Finney
New York*

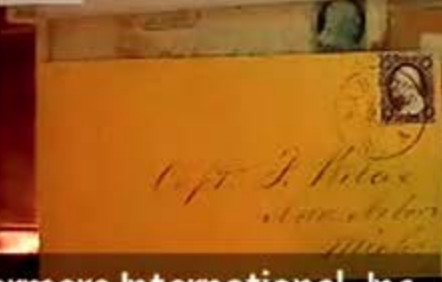

*Capt. J. H. ...
Boston*



*My Dear Mr.
Boston*



Mr. Edwin N. Holy
Lectonia

Harmers International, Inc.



Harmers International, Inc.



1891



85 79



220

1891

1891



1891



1891



Harmers International, Inc.



1870
New York



1870
New York



1870
New York



1870
New York



1870
New York



Harmers International, Inc.



Small white label with handwritten text.



Small white label with handwritten text.



Small white label with handwritten text.



Small white label with handwritten text.



Harmers International, Inc.



Small white label with handwritten text.



Small white label with handwritten text.



Small white label with handwritten text.



Small white label with handwritten text.



Harmers International, Inc.



Small white label with handwritten text.



Small white label with handwritten text.



Small white label with handwritten text.



Small white label with handwritten text.



Harmers International, Inc.



Harmers International, Inc.



Harmers International, Inc.



Harmers International, Inc.



Harmers International, Inc.



Harmers International, Inc.

WILLIAMS COMMISSION MERCHANT,
By Thom Patten, Adv. for & Ind.
PORTUGLET, N. Y.

Edwin Aldrich Atty
Woods Hole
R.I.
(Mass)

E. L. ...
Alfred ...

Dear ...

WILLIAMS COMMISSION MERCHANT,
By Thom Patten, Adv. for & Ind.
PORTUGLET, N. Y.

Genl. Bogie & Co.
Taylorsville
North Carolina

Dear ...

114
S. H. Harris Esq
Nagsville,
Ohio

CINCINNATI
NOV 14 1894

H. C. ...

Dear ...

FIRST NATIONAL BANK
AND TRUST CO.
OF CINCINNATI, OHIO

Lecturer
Ohio
Prof. ...

Harmers International, Inc.



Harmers International, Inc.

3
James H. Parker Esq
Pittsburgh
Pa

W. H. Miller Esq
By Order of the
Auditor
General

W. H. Miller Esq
Auditor
General

Mr. Wm. W. Wood
Waynesville
Pa

Mr. Wm. W. Wood
Waynesville
Pa

1879
S. H. Harris Esq
Waynesville
Pa

Mr. Henry Hasler
114 School St.
Watertown
Mass.

Mr. H. H. Smith
Watertown
Mass.

LECTOR'S OFFICE
First National Bank
Watertown, Mass.
Frank M. Wood Esq

Harmers International, Inc.

3
James H. Parker Esq
Pittsburgh
Pa

W. H. Miller
Ap. Grade 9. Vicks
Ark
Penn

W. H. Miller
Ap. Grade 9. Vicks
Ark
Penn

Mr. Wm. W. Moore
Waynesville
Pa

Mr. Wm. W. Moore
Waynesville
Pa

117
S. H. Harris Esq
Waynesville
Pa

Mrs. J. L. Hay
Waynesville
Pa

Wm. W. Moore
Waynesville
Pa

Wm. W. Moore
Waynesville
Pa

Harmers International, Inc.



Jan 3
James H. Parker Esq
Pittsburgh Pa

Mr. Wm. W. Weaver
Waynesville Pa

Mr. Wm. W. Weaver
Waynesville Pa

Mr. Wm. W. Weaver
Waynesville Pa

Mr. Wm. W. Weaver
Waynesville Pa

Mr. Wm. W. Weaver
Waynesville Pa

Mrs. J. L. Hay
Waynesville Pa

Mr. Wm. W. Weaver
Waynesville Pa

Wm. W. Weaver
Waynesville Pa

Harmers International, Inc.



Harmers International, Inc.



Harmers International, Inc.



Harmers International, Inc.



Harmers International, Inc.



Harmers International, Inc.



Harmers International, Inc.

Estimated \$ 100
100% of net up only
90
100



Estimated \$ 100
100% of net up only
90
100



100



Estimated \$ 100
100% of net up only
90
100



100

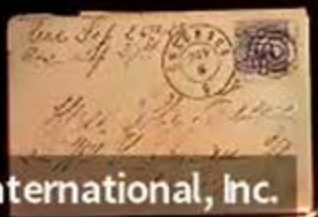

Estimated \$ 100
100% of net up only
90
100



Estimated \$ 100
100% of net up only
90
100



Harmers International, Inc.

Postmark: O
7/10/18
Postage: 25
Country: USA



Postmark: O
7/10/18
Postage: 25
Country: USA



Postmark: O
7/10/18
Postage: 25
Country: USA



Postmark: O
7/10/18
Postage: 25
Country: USA



Postmark: O
7/10/18
Postage: 25
Country: USA

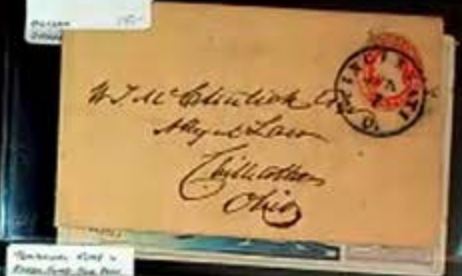

Postmark: O
7/10/18
Postage: 25
Country: USA



Postmark: O
7/10/18
Postage: 25
Country: USA



Postmark, No. 21
Date: 1870 (approx)
Value: 2/1

MESSRS. C. E. HARTUNG & CO.
615 BROADWAY.
NEW YORK

[Faded handwritten text on a yellow envelope]

No. 1
Postmark
Value: 2/1

W. M. ...
H. ...
Chillicothe
Ohio

Stiles ...
Haywards
Ohio

[Faded handwritten text on a yellow envelope]

Postmark, No. 21
Date: 1870 (approx)
Value: 2/1

FOR ATTENTION OF
ADDRESSEES ONLY

PLEASE RETURN
to the sender

Postmark, No. 21
Date: 1870 (approx)
Value: 2/1

1870
Chas. W. ...
Haywards
Ohio

Postmark, No. 21
Date: 1870 (approx)
Value: 2/1

For Miss ...
120 ...
Ohio

Postmark, No. 21
Date: 1870 (approx)
Value: 2/1

For Miss ...
Cape May
New Jersey

Harmers International, Inc.

Collection No. 10
Box 10 (27-100)
1910



Collection No. 10
Box 10 (27-100)
1910



Collection No. 10
Box 10 (27-100)



Collection No. 10
Box 10 (27-100)



Collection No. 10
Box 10 (27-100)



Collection No. 10
Box 10 (27-100)



Collection No. 10
Box 10 (27-100)



Harmers International, Inc.

Collection No. 101
Art Deco (Kew-Forest)
NY
1910-1915



Collection No. 102
Art Deco (Kew-Forest)
NY
1910-1915



Collection No. 103
Art Deco (Kew-Forest)
NY
1910-1915



Collection No. 104
Art Deco (Kew-Forest)
NY
1910-1915



Collection No. 105
Art Deco (Kew-Forest)
NY
1910-1915



Collection No. 106
Art Deco (Kew-Forest)
NY
1910-1915



Collection No. 107
Art Deco (Kew-Forest)
NY
1910-1915



Harmers International, Inc.

1850s, 1860s
1870s
1880s

70
Postmark: 1850s
Postage: 1c
Addressee: Dear Mr. ...
Elgin
sh

Postmark: 1860s
Postage: 2c
Addressee: ...
Boston

1890s, 1900s
1910s

Postmark: 1890s
Postage: 1c
Addressee: Mrs. ...
Philadelphia
Pa.

1900s
1910s

12026
Postmark: 1907
Postage: 1c, 2c
Addressee: Arthur T. Clark
421 Marlborough
Boston
Mass

Postmark: 1910s
Postage: 1c
Addressee: ...
Boston

1920s
1930s

Postmark: 1920s
Postage: 1c
Addressee: Mr. John H. ...
Canton
Ohio

1940s
1950s

Postmark: 1940s
Postage: 1c, 2c
Addressee: Mrs. L. L. ...
Boston

1960s
1970s

Postmark: 1960s
Postage: 1c
Addressee: Alfred ...
New England ...

1980s
1990s

Postmark: 1980s
Postage: 1c
Addressee: Mrs. Mary ...
Corkham

Harmers International, Inc.

POSTAGE PAID
NO. 100

1957
Dad Ed Hubert
Elyria Ohio

1957
Dad Ed Hubert
Elyria Ohio

1957
NO. 100

My dear Mrs. Hubert
Here are 6 Boston
The Boston
Having a fine time
of the go all the
time Hubert request
to Mother and Ben
to your daughter
Love
Mrs. Hubert
200 S. Exchange Place
Philadelphia
Pa.

1957
NO. 100

12026
1957
Arthur T. Clark Esq
421 Marlboro St
Boston
Mass

1957
NO. 100

1957
NO. 100

1957
NO. 100
Mr. John H. ...
Cincinnati
Ohio

1957
NO. 100

1957
NO. 100
Mrs. M. L. Hubert
Boston
Mass

1957
NO. 100

1957
NO. 100
Alfred ...
New England ...

1957
NO. 100

1957
NO. 100
Mrs. Mary ...
Corkham

Harmers International, Inc.

1870s
Garrison, Mass
Jan 20 1860
London

L. E. White Esq
267 1/2 Square
City

Adelphi Court, City
to Miss Esdaile
1870s

120
Mrs. Byron Esq
City, U.S.

1870s
London
to Miss Esdaile
1870s

W. P. LONDON
A. P. Morse Esq
Boston

to Mr. ...
City, U.S.

1870s
London

1870s
London

Alfred Preston Esq
New England Bank Office
C. P. Esq

Garrison, Mass
1870s

My dear Mrs. Brewster
Please send Brewster
the love from
having a fine time
in the go all the
time. Kindest regards
to Mother and love
to your daughter
from
Mrs. Morris

1870s
London

120
Mrs. John H. ...
Cincinnati
Ohio

1870s
London

Mrs. Mary Jones
Corkham

Harmers International, Inc.

1870
1870
1870

L. E. White Esq
267 1/2 Square
City

1870
1870
1870

120
Mrs Byron
1870

1870
1870
1870

W. P. Mason Esq
Boston

Samuel West
Salem
Oct 11. 1870

1870
1870
1870

Amos R Wells
The Christian Endeavor Hotel
100 Temple
Boston
Mass

1870
1870
1870

My dear Mrs Brewster
I have been
having a fine time
in the go all the
time. I would request
to Mother and give
to your daughter
I am
Yours
Mr Thomas

1870
1870
1870

120
Mrs John H. ...
Canton
Ohio

1870
1870
1870

Mrs Mary J. Lewis
Corkham

Harmers International, Inc.

Small white label with handwritten text, partially obscured.

Le E. White Esq
City Square
City

Small white label with handwritten text, partially obscured.

Mr. Byron Grant
City
170

Small white label with handwritten text, partially obscured.

U.S. MAIL
LONDON
A.P. Morse Esq
Boston

James H. Wood
Salem
Oct 11. 1847

Small white label with handwritten text, partially obscured.

Amos R. Wells
The Christian Endeavor Society
DUE DENTS
M. J. A. Tremont Temple
Boston. Mass.

Small white label with handwritten text, partially obscured.

Professor Wells
Editor of L. & W. World
Tremont Temple
Boston Mass
U.S.A.
DUE DENTS

Small white label with handwritten text, partially obscured.

Mr. John H. ...
Chicago

Small white label with handwritten text, partially obscured.

Small white label with handwritten text, partially obscured.

Harmers International, Inc.

Small white label with handwritten text, possibly a date or name.

L. E. White Esq
1 City Square
City

Small white label with handwritten text, possibly a name or address.

120
Mrs Byron
City

Small white label with handwritten text, possibly a name or address.

W. E. T. & Co.
100 N. 1st St.
Boston
A. P. White Esq
Boston

Samuel Wood
Baltimore
Oct 11 1847

Small white label with handwritten text, possibly a name or address.

3 3 T
Amos R. Wells Esq
X 156 1/2 Washington Street
Boston Mass
U.S.A.

Small white label with handwritten text, possibly a name or address.

Professor Wells
Editor of L. E. World
120 North Temple
Boston Mass
U.S.A.

Small white label with handwritten text, possibly a name or address.

120
Mr John H. ...
Carrville
Ohio

Small white label with handwritten text, possibly a name or address.

120
Miss Lizzie S. ...
Staunton
Virginia

Harmers International, Inc.

Small white label with handwritten text, possibly a date or name.

L. E. White Esq
167 Spring
City

Small white label with handwritten text, possibly a name or address.

120
Mrs Byron
Forty C. S.

Small white label with handwritten text, possibly a name or address.

W. R. M. Esq
130
Boston

James H. Thos
Edinburgh
Oct 11. 1847

Small white label with handwritten text, possibly a name or address.

3 3 T
Amos R. Wells Esq
X 85th Washington Street
Boston Mass
U.S.A.

Small white label with handwritten text, possibly a name or address.

Professor Wells
Editor of L. E. World
International Temple
Boston Mass
U.S.A.

Small white label with handwritten text, possibly a name or address.

120
The John H. ...
Carr ...
Chi

Small white label with handwritten text, possibly a name or address.

Miss Anne D. ...
St. ...

Harmers International, Inc.

1870s
1870s
1870s

L. E. White Esq
267 Square
Cty

1870s
1870s

120
1870s
1870s

1870s
1870s

POST CARD
RESPONDENT
1870s
1870s

Amos R Wells
Boston
Oct 11 1877

1870s
1870s

Amos R Wells Esq
15 Chestnut Street
Boston Mass
U.S.A.

1870s
1870s

Professor Wells
Editor of E World
Lemond Temple
Boston
U.S.A.

1870s
1870s

1870s
1870s

Amos R Wells Esq
15 Chestnut Endover World
Lemond Temple
Boston
U.S.A.

Harmers International, Inc.

Address, n.
for cards
Chicago 1907



Over to them
Chicago



Chicago
1907

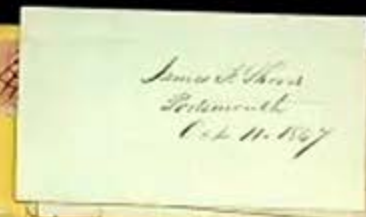

Chicago 1907



Chicago 1907



Chicago 1907



Harmers International, Inc.



Harmers International, Inc.



Hammers International, Inc.



Harmers International, Inc.



Harmers International, Inc.



Harmers International, Inc.



Harmers International, Inc.



Harmers International, Inc.



Harmers International, Inc.

20-043-1000
AND 20-043-1001
PAPER ENVELOPES
FOR THE
MAIL

THE OLDSLAG
FOREVER
1861
By Light of
London
to
to

3 RING
PAPER ENVELOPES
FOR THE
MAIL

Letter
To the attention of the Long, Remington
Hair Road
 Troy N.Y.

Miss R. R. Minturn
Hartford
Connecticut
U.S.A.

John West
Admission
R.

Letter
Miss
Miss
Miss

Mr. J. H. West
Buckland
Mass

20-043-1000

Letter
Miss
Miss

20-043-1000

Letter
Miss
Miss
Miss

Harmers International, Inc.

1861-1862

Wm. B. Brown
Brooklyn
N.Y.

Edward King
as of Messrs Geo. Roth, King & Co
56, Wall Street
New York
N.Y.

John
The address of the Troy & Remington
Rail Road
Troy N.Y.

Wm. H. Brown
New York

To the
Manager of the Bridge
and Iron Works.
Pittsburgh
Luzerne Co. Pa.

To the
Messrs. Brown
New York
N.Y.

1861-1862

Messrs. Brown
Care of J. B. Foster
Brooklyn

1861-1862

To the
Messrs. Brown
Brooklyn

1861-1862

To the
Prof. Arnold
Boston
Mass.

Harmers International, Inc.



Exhibit No. 100
Mar 1, 1861

Wm's Repair Library
1 Bristle
N.Y.

Edward King
care of Messrs J. B. Roll, King & Co
56 Wall Street
New York
N.Y.

Exhibit No. 100
Mar 1, 1861

Mrs. Maria W. F. Spang
Care of J. B. Foster by
Bangor

Exhibit No. 100

Wm. H. Brown
New York

Exhibit No. 100
Mar 1, 1861

The
Manager of the Mill
and Iron Works
Bethlehem
Luzerne Co. Pa.

Mrs. Maria W. F. Spang
Care of J. B. Foster by
Bangor

Exhibit No. 100
Mar 1, 1861

Mrs. Maria W. F. Spang
Care of J. B. Foster by
Bangor

Exhibit No. 100

Exhibit No. 100
Mar 1, 1861

Mrs. Maria W. F. Spang
Care of J. B. Foster by
Bangor

Harmers International, Inc.



Letter to King

Wm. B. Lewis
Bristol
R.I.

Letter to King
Mar 1, 1851

Edward King
care of Messrs J. B. Roll, King & Co
56 Wall Street
New York
N.Y.

Letter to King
Mar 1, 1851

Mrs. Ann H. S. Sprague
Care of J. B. Roll, King & Co
Bangor

Letter to King

Wm. B. Lewis
New York

Letter to King
Mar 1, 1851

To the
Manager of the Telegraph
and Iron Works
Baltimore
Maryland

Letter to King
Mar 1, 1851

Letter to King
Mar 1, 1851

Mrs. Ann H. S. Sprague
Care of J. B. Roll, King & Co
Bangor

Letter to King

Letter to King
Mar 1, 1851

Prof. Amos A. Phelps
Boston Hall
Providence

Harmers International, Inc.



Harmers International, Inc.

NOV 19 1964
AUSTRIAN MAIL
NO. 10



Harmers International, Inc.

RECEIVED FROM THE
AMERICAN OVERSEAS
MAIL SERVICE
100



Harmers International, Inc.

BRIDGE STATION
NOV 18 1862
P.S.



Harmers International, Inc.

Small pink label with illegible text.



Harmers International, Inc.

Special Form 10
Post Office Use Only

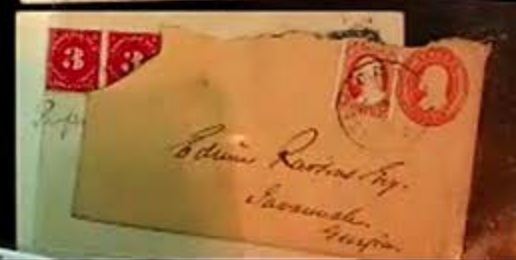

Harmers International, Inc.

1850-1860
1860-1870
1870-1880
1880-1890
1890-1900
1900-1910
1910-1920
1920-1930
1930-1940
1940-1950
1950-1960
1960-1970
1970-1980
1980-1990
1990-2000
2000-2010
2010-2020



1850-1860
1860-1870
1870-1880
1880-1890
1890-1900
1900-1910
1910-1920
1920-1930
1930-1940
1940-1950
1950-1960
1960-1970
1970-1980
1980-1990
1990-2000
2000-2010
2010-2020



1850-1860
1860-1870
1870-1880
1880-1890
1890-1900
1900-1910
1910-1920
1920-1930
1930-1940
1940-1950
1950-1960
1960-1970
1970-1980
1980-1990
1990-2000
2000-2010
2010-2020



1850-1860
1860-1870
1870-1880
1880-1890
1890-1900
1900-1910
1910-1920
1920-1930
1930-1940
1940-1950
1950-1960
1960-1970
1970-1980
1980-1990
1990-2000
2000-2010
2010-2020



1850-1860
1860-1870
1870-1880
1880-1890
1890-1900
1900-1910
1910-1920
1920-1930
1930-1940
1940-1950
1950-1960
1960-1970
1970-1980
1980-1990
1990-2000
2000-2010
2010-2020



Harmers International, Inc.

EXCEPTA
EXCEPTA

MISSOURI
Miss. Harker
Ctlo

QUEBEC
Mrs. R. Wells
Christina Emma Wald
Temple Temple
Boston
U.S.A. Mass.

1870
Mrs. J. C. ...
Boston Mass
N. America

EXCEPTA
EXCEPTA

James Colgate
4th Street N.Y.

Miss Mary ...
Boston

EXCEPTA
EXCEPTA

Mrs. J. C. ...
Cincinnati
Ohio

EXCEPTA
EXCEPTA

U.S. ...
P.D.

Miss ...
Boston

EXCEPTA
EXCEPTA

Mrs. ...
Boston

Harmers International, Inc.

Country, Date
Post mark
EXCEPTA



Country, Date
Post mark
EXCEPTA



Country, Date
Post mark
EXCEPTA



Country, Date
Post mark
EXCEPTA



Country, Date
Post mark
EXCEPTA



Country, Date
Post mark
EXCEPTA



Harmers International, Inc.

Handwritten note on top left envelope: "Lansbury, Ohio 1852" and "excepted" with a red stamp.

Envelope with circular postmark "LANSBURY OH" and handwritten address: "Miss Harbin" and "Ct".

Envelope with handwritten address: "Mrs Royal" and "Boston" and "u.s.a. Mass".

Handwritten note on top right envelope: "Lansbury, Ohio 1852" and "excepted" with a red stamp.

Envelope with handwritten address: "Mr. Roy" and "Lymas" and "Care of John..." and "No 5 Rue de la Paix Paris".

Handwritten note on left middle envelope: "Lansbury, Ohio 1852" and "excepted" with a red stamp.

Envelope with handwritten address: "James Colgate" and "47 Wall St".

Envelope with a blue circular postmark and handwritten text: "FRANCIS KEENE" and "NEW YORK" and "1852".

Handwritten note on right middle envelope: "Lansbury, Ohio 1852" and "excepted" with a red stamp.

Envelope with handwritten address: "Miss Caroline" and "Haverhill" and "Mass".

Handwritten note on bottom left envelope: "Lansbury, Ohio 1852" and "excepted" with a red stamp.

Envelope with handwritten address: "A. B. H. M." and "P.D." and a red stamp.

Envelope with handwritten address: "Miss Mary" and "Boston" and a red stamp.

Handwritten note on bottom right envelope: "Lansbury, Ohio 1852" and "excepted" with a red stamp.

Envelope with handwritten address: "Miss Harbin" and "New York" and "Dunsmuir" and a red stamp.

Harmers International, Inc.

Carte postale
1890
CZECHIA

Miss Harlow
Ct

Mrs Royal
Boston
Mass

Carte postale
1890
CZECHIA

M. Roy
Cmte of John
No 5 Rue de la Paix
Paris

Carte postale
1890
CZECHIA

James Colgate
4th Wall St

Miss
West

Miss Caroline
Hornet
Wash

Carte postale
1890
CZECHIA

A. B. P. A. G.

Miss
New York

Carte postale
1890
CZECHIA

Miss
New York

Harmers International, Inc.

Postmark: Boston
Date: 1857
Value: 4c



Postmark: Paris
Date: 1857
Value: 4c

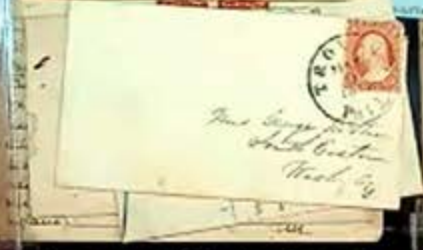

Postmark: Boston
Date: 1857
Value: 4c



Postmark: Boston
Date: 1857
Value: 4c



Postmark: Boston
Date: 1857
Value: 4c



Harmers International, Inc.

1860-1870
1870-1880
1880-1890
1890-1900

William W. Phelps
1847
1857
1867
1877
1887
1897
1907

1847

Treasury Department
U. S. NATIONAL DEPARTMENT OF REVENUE
Collector's Office
137 - 5 - 11
City

1847
1857
1867
1877
1887
1897
1907

INVOICE
1847
1857
1867
1877
1887
1897
1907

J. G. Charles Co
1847
1857
1867
1877
1887
1897
1907

1847
1857
1867
1877
1887
1897
1907

1847
1857
1867
1877
1887
1897
1907

1847
1857
1867
1877
1887
1897
1907

Western Union Telegraphy
1847
1857
1867
1877
1887
1897
1907

1847
1857
1867
1877
1887
1897
1907

1847
1857
1867
1877
1887
1897
1907

Harmers International, Inc.

RECEIVED: 1914
JAN 20 11 30 AM '14
U.S. DEPT. OF JUSTICE
457

Willow Grove
Leprosy Colony
of Pa.
You have papers
to present
with this slip
at 7 o'clock
next evening



Western Union
Telegraph

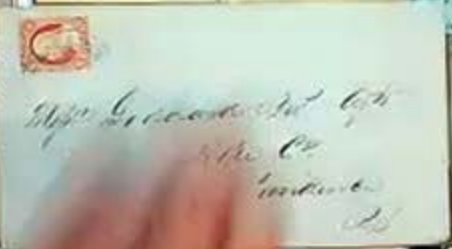

Western Union
Telegraph Co.



Western Union
Telegraph



Harmers International, Inc.

Put-In-Bay
Telegraph Co.

PUT-IN-BAY TELEGRAPH CO.
P. O. BOX, PUT-IN-BAY, OHIO
W. E. BRIDGES, MGR.
Rice Harper
Industry
Cincinnati, Ohio

Put-In-Bay
Telegraph Co.

Mrs. Geo. M. Hill
South Boston
Mass., U.S.A.

Western Union
Telegraph Co.

Western Union Telegraph
Rice Harper
Paris, France

PUT-IN-BAY TELEGRAPH CO.
RICE HARPER
35 WOODBINE ST
CINCINNATI, OHIO

Irish Harper Esq
Ohio Workman County
New York

Western Union
Telegraph Co.

Western Union Telegraph Co.
Rice Harper

CHURCH, MASS.
CORNER
WALTER V. VESSEL
MADE IN MASSACHUSETTS, U.S.A.
FOLDING BOOK

Check stamp or date
for service outside
the
country

Rice Harper Esq
Barnstable

Western Union
Telegraph Co.

WESTERN UNION
TELEGRAPH
Rice Harper

Harmers International, Inc.

Put-In-Bay
Telegraph Co

Put-In-Bay
Telegraph Co

Put-In-Bay
Telegraph Co

PUT-IN-BAY TELEGRAPH CO.
P.O. BOX 7, Put-In-Bay, Ohio
Mrs. Harper
Industry
Chippewa Lake, Ohio

Mrs. Geo. McKim
South Eastern
York, Pa.

Put-In-Bay
Telegraph Co

Mr. Benjamin L. Lyman
Abingdon, Madison Co
Western Virginia

PUT-IN-BAY TELEGRAPH CO.
Mrs. Harper
35 Woodlee St
Chippewa Lake, Ohio

Frank Harper Esq
Chippewa Forks
New York

Put-In-Bay
Telegraph Co

Mr. Benjamin L. Lyman
Chatham, P.O.
Franklin Co.
New Hampshire

Put-In-Bay
Telegraph Co

Mrs. Harper
Put-In-Bay, Ohio

Mr. Benjamin L. Lyman
Put-In-Bay, Ohio

Put-In-Bay
Telegraph Co

Put-In-Bay, Ohio
Put-In-Bay, Ohio

Harmers International, Inc.

Put-In-Bay
Telegraph Co.

PUT-IN-BAY TELEGRAPH CO.

U. S. MAIL. Post. W. B. BECKING, Bay

Mrs. Harper
Archbishop
Cincinnati

Put-In-Bay
Telegraph Co.

Mrs. G. M. Miller
South Eastern
Mass., C. M.

Mr. Benjamin L. Lyman
Abington, Massachusetts
Virginia

PUT-IN-BAY TELEGRAPH CO.
Mrs. Harper
35 Wacker St
Cincinnati

High Street
Chickering County
New York

Put-In-Bay
Telegraph Co.

Mr. Benjamin L. Lyman
Chatham, P. O.
Pennsylvania

Put-In-Bay
Telegraph Co.

Mrs. Harper
Put-In-Bay

Put-In-Bay
Telegraph Co.

Put-In-Bay
Telegraph Co.

Put-In-Bay
Telegraph Co.

Harmers International, Inc.

For London
Telegraph Co.

PUT-IN-BAY TELEGRAPH CO.
U. S. MAIL, Post. W. & B. RECEIPT, No. 1
Mrs Harper
Spreckels
Cincinnati Ohio

For 20 St. Charles
St. Louis Mo
Care of Harlowe St
Cincinnati

Rate of Banca d'India
Menaggio
Lago di Como.
Mrs. A. H. Sawyer
For Mrs. Sawyer
St. Louis, Mo.
LONDON

MISSOURI STATE

Mr. Benjamin L. Lyman
St. Louis
Abingdon, Madison Co
Northern Virginia

PUT-IN-BAY TELEGRAPH CO.
Mrs Harper
35 - Waterloo St
Cincinnati

High Sheriff
Chie of Rockimer County
New York

Admission to
St. Louis Mo
Post office may only
be used for
postage

Mr. Benjamin L. Lyman
Chattanooga, Tenn
Hamilton Co
Tennessee

Miss Jane
St. Louis
Mo.

Mrs Harper
St. Louis Mo

Miss Sawyer
Walden, Ill
Centre Co
Iowa

Admission to
St. Louis Mo
Post office may only
be used for
postage

Mr. Benjamin L. Lyman
St. Louis Mo

Harmers International, Inc.



Harmers International, Inc.

1875
1876



1877



1878



1879



Harmers International, Inc.



Harmers International, Inc.



The image shows a collection of historical envelopes, likely from the mid-19th century, arranged in a binder. Each envelope is held in place by a white tab. The envelopes are made of aged, yellowish paper and feature various postage stamps, including blue and red circular and rectangular stamps, some with portraits of figures. The addresses are written in cursive handwriting. The envelopes are organized into rows, with some overlapping. The background is dark, making the envelopes stand out.

Harmer's International, Inc.

Edw. E. Bondletter,
Dresden
Me.

Rev. Mr. Weston Esq
Suffield
Conn.

Mrs. P. J. Duriville
Canton
N. H.

Prof. S. J. May
for the Rev.
Langford
Sunderland
N. Y.

George McKie Esq
South Eastern
Wash. City

M. G. Parviter Esq
Carolina Mills,
Rich. Island.

Prof. A. J. ...
Publishing

Prof. A. J. ...
for the Rev.
Langford
Sunderland
N. Y.

Mrs. Anne B. White
Milford
New Hampshire

Harmers International, Inc.



Harmers International, Inc.



Harmers International, Inc.

Small pink label with illegible text.



224 COLLEGE PARK DRIVE
CUMMERS HALL ANN. '64
Nov 1 1964



Small white label with illegible text.



Small white label with illegible text.



Small white label with illegible text.



Small white label with illegible text.



Small white label with illegible text.

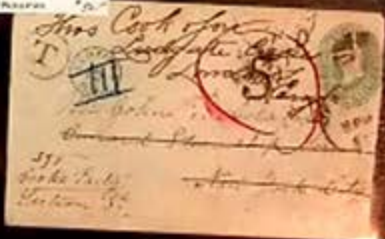

Harmers International, Inc.

1914-15
10c
10c



1914-15
10c
10c



1914-15
10c
10c



1914-15
10c
10c



Harmers International, Inc.

Harmers International, Inc.

#10 1875
1875
1875

#11 1875
1875
1875

#12 1875
1875
1875

#13 1875
1875
1875

#14 1875
1875
1875

#15 1875
1875
1875



42-10-10-10-10
100
100



42-10-10-10-10
100
100



42-10-10-10-10
100
100



42-10-10-10-10
100
100



Harmers International, Inc.



Harmers International, Inc.



Harmers International, Inc.

CIVIL WAR 1861
1862
1863
1864
1865
1866
1867
1868
1869
1870
1871
1872
1873
1874
1875
1876
1877
1878
1879
1880
1881
1882
1883
1884
1885
1886
1887
1888
1889
1890
1891
1892
1893
1894
1895
1896
1897
1898
1899
1900

WATERBURY
OCT 20 1861
Capt. G. S. Aborn
65 1/2 1/2 1/2 1/2 1/2
Boston

WATERBURY
OCT 20 1861
Mr. James Green
189 Sumner St
Bangor
Long Island

WATERBURY
OCT 20 1861
Mr. Green
Bangor
Long Island

WATERBURY
OCT 20 1861
1862
1863
1864
1865
1866
1867
1868
1869
1870
1871
1872
1873
1874
1875
1876
1877
1878
1879
1880
1881
1882
1883
1884
1885
1886
1887
1888
1889
1890
1891
1892
1893
1894
1895
1896
1897
1898
1899
1900

WATERBURY
OCT 20 1861
L. Eaton Esq
Frank Reading
Massachusetts

WATERBURY
OCT 20 1861
David Warren Esq
116 Sumner St
No 2 Mercantile Building
Boston

WATERBURY
OCT 20 1861
1862
1863
1864
1865
1866
1867
1868
1869
1870
1871
1872
1873
1874
1875
1876
1877
1878
1879
1880
1881
1882
1883
1884
1885
1886
1887
1888
1889
1890
1891
1892
1893
1894
1895
1896
1897
1898
1899
1900

WATERBURY
OCT 20 1861
Mr. Green
Bangor
Long Island

WATERBURY
OCT 20 1861
1862
1863
1864
1865
1866
1867
1868
1869
1870
1871
1872
1873
1874
1875
1876
1877
1878
1879
1880
1881
1882
1883
1884
1885
1886
1887
1888
1889
1890
1891
1892
1893
1894
1895
1896
1897
1898
1899
1900

WATERBURY
OCT 20 1861
You Mary & Vicks
Popocatepetl Mex

WATERBURY
OCT 20 1861
Miss Caroline Hays
New Orleans
La

WATERBURY
OCT 20 1861
1862
1863
1864
1865
1866
1867
1868
1869
1870
1871
1872
1873
1874
1875
1876
1877
1878
1879
1880
1881
1882
1883
1884
1885
1886
1887
1888
1889
1890
1891
1892
1893
1894
1895
1896
1897
1898
1899
1900

WATERBURY
OCT 20 1861
Miss Hays
New Orleans
La

Harmers International, Inc.

CIVIL WAR 1861
WATERBURY, CT. 1861
MAY 22 1861
MAY 22 1861
MAY 22 1861



Mr. J. S. Abbot
65 1/2 St. Paul Street
Boston



Mr. Thomas Weston
189 Sumner St
Newport
Long Island

#1
#2

Mr. J. S. Abbot
65 1/2 St. Paul Street
Boston

#3

Mr. J. S. Abbot
65 1/2 St. Paul Street
Boston



Mr. J. S. Abbot
116 Sumner St
No. 2 Mercantile Building
Boston

#4
#5

Mr. J. S. Abbot
65 1/2 St. Paul Street
Boston

#6
#7

Mr. J. S. Abbot
65 1/2 St. Paul Street
Boston



Mr. J. S. Abbot
New Orleans
La

Battle Creek, Michigan

Mr. J. S. Abbot
65 1/2 St. Paul Street
Boston

Harmers International, Inc.

CIVIL WAR 1861
WASHINGTON, D.C. 1861
MAY 12 1861
JAMES M. HARRIS

PAID
MAY 12 1861
Capt. C. S. Aborn
Co. 5 2nd Regt. Inf. N.Y. State
Camp 100

PAID
MAY 12 1861
Mr. Stephen Thomas
Washington D.C.

PAID
MAY 12 1861
Washington D.C.

PAID
MAY 12 1861
Pointe aux Eaux
Richmond County Lunatic Asylum
Care of James M. Harris
No. 30
Lancaster St.
Wilmington, N.C.

PAID
MAY 12 1861
David Harris Esq.
No. 16 Sumner St.
No. 2 Mercantile Building
Boston

PAID
MAY 12 1861
Balfie Creek, Michigan

PAID
MAY 12 1861

PAID
MAY 12 1861
Your Professor Sanger
Dumfries

PAID
MAY 12 1861
Mr. C. D. Barnes
Van Buren County
Onondaga Co. N.Y.

PAID
MAY 12 1861
Washington D.C.

Harmers International, Inc.

AL 30 BOSTON



Mr. Geo. Labadie

AL 30 CHICAGO
AL 30 BOSTON



Mr. Stephen Thomas
Washington D.C.



R. J. W. ...

AL 30 BOSTON
AL 30 CHICAGO
AL 30 BOSTON



Mr. G. ...
Boston



... Esq.,
NEW YORK



Mr. C. D. Barnes
New York



VISIT of the Great
West. Piece
October 1869
Special Comm. to
Gen. with Special
Empowerment

...
...

Harmers International, Inc.
NEW YORK



AL 10 1840
Cincinnati

AL 30 1840
AL 31 1840
AL 32 1840

AL 33 1840
AL 34 1840
AL 35 1840

AL 36 1840
AL 37 1840
AL 38 1840

Visit of the Great
West. Piece
October 1842
Special Comm.
for the Great
Exposition

AL 39 1840
AL 40 1840

CINCINNATI
2000
1840
L. E. L. L. L.
L. E. L. L. L.
L. E. L. L. L.

CINCINNATI
2000
1840
L. E. L. L. L.
L. E. L. L. L.
L. E. L. L. L.

CINCINNATI
2000
1840
L. E. L. L. L.
L. E. L. L. L.
L. E. L. L. L.

CINCINNATI
2000
1840
L. E. L. L. L.
L. E. L. L. L.
L. E. L. L. L.

CINCINNATI
2000
1840
L. E. L. L. L.
L. E. L. L. L.
L. E. L. L. L.

CINCINNATI
2000
1840
L. E. L. L. L.
L. E. L. L. L.
L. E. L. L. L.

CINCINNATI
2000
1840
L. E. L. L. L.
L. E. L. L. L.
L. E. L. L. L.

CINCINNATI
2000
1840
L. E. L. L. L.
L. E. L. L. L.
L. E. L. L. L.

CINCINNATI
2000
1840
L. E. L. L. L.
L. E. L. L. L.
L. E. L. L. L.

G. W. FABER Esq.,
NEW YORK

Mr. C. P. Barnes
New Brunswick
Canada, N.Y.



Miss Anna Popelen
Stuttgart, Germany

Mrs. M. E. Lyon,
Hingham

G. W. FABER Esq.,

[Handwritten address, partially obscured]

[Handwritten address, partially obscured]

Miss Almida Rogers
London, England

Mr. Henry A. Morgan
London

[Handwritten address, partially obscured]

Harmers International, Inc.

NEW YORK

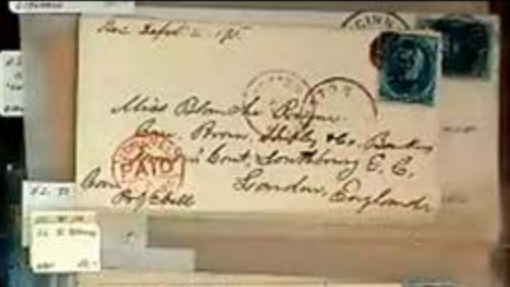

Harmers International, Inc.

418
1877
1877

Miss Anna Vogelou
Stuttgart, Germany

419
1877
1877

Mr. J. R. Statham
England

420
1877
1877

Prinzess Anna Herzogin
Comödienstrasse 11.
Halle, Germany

Handwritten address in German script, including 'Königsplatz' and 'König'.

Blank or faintly written envelope with a red circular postmark.

421
1877
1877

Handwritten address in German script, including 'Königsplatz' and 'König'.

422
1877
1877

Mr. R. R. Black
120 Lincoln Road,
Petersboro
England

Handwritten address in German script, including 'Königsplatz' and 'König'.

423
1877
1877

Handwritten address in German script, including 'Königsplatz' and 'König'.

Harmers International, Inc.



Harmers International, Inc.



Harmers International, Inc.

AL...
1870
1870
1870

GLYN C. SWEENEY
8612 KENWOOD AVE.
CHICAGO, ILL. 60615

U.S. 10¢ BLACK (95), 3¢ ROSE (95) TO FRANCE FROM ATLANTA, GA.

Paris
London
Amsterdam
Brussels
Geneva
Frankfurt
Berlin
Hamburg
St. Petersburg
Moscow
Warsaw
Vienna
Budapest
Prague
Brno
Olomouc
Bratislava
Sofia
Bucharest
Belgrade
Zagreb
Ljubljana
Trieste
Venice
Padua
Torino
Milano
Napoli
Rome
Bari
Bologna
Florence
Genoa
Lyon
Marseille
Nice
Montpellier
Nantes
Orleans
Reims
Strasbourg
Toulouse
Limoges
Bordeaux
Poitiers
Angoulême
Perpignan
Nîmes
Arles
Aix-en-Provence
Avignon
Clermont-Ferrand
Dijon
Metz
Nancy
Colmar
Basel
Basel-St. Louis
Basel-Landschaft
Basel-Mulhouse
Basel-Cebs
Basel-Jura
Basel-Sarganserland
Basel-Landschaft
Basel-Mulhouse
Basel-Cebs
Basel-Jura
Basel-Sarganserland

J. C. Long
Springfield
Mass.

1870
1870
1870

Mr. Carl Koenig
London
England

U.S. 10¢ Black (95), 3¢ Rose (95)

Herrn Wilhelm Kucynski
Berlin, den 10. 11.

1870
1870
1870

Mr. A. P. Morse
London

U.S. 10¢ Black (95), 3¢ Rose (95)

Upper Spring
Stone Mills

Herrn K. K. K.
Germany

Harmers International, Inc.

John Smith, 1870
1870-1875



U.S. Bureau of Post Office
1870-1875



U.S. Bureau of Post Office

U.S. Bureau of Post Office



U.S. Bureau of Post Office

U.S. Bureau of Post Office
1870-1875



Harmers International, Inc.
DEUTSCH AN

ALFRED E. SMITH



ALFRED E. SMITH
NEW YORK



ALFRED E. SMITH
NEW YORK



ALFRED E. SMITH
NEW YORK



ALFRED E. SMITH
NEW YORK



ALFRED E. SMITH
NEW YORK



Harmers International, Inc.

ALFRED E. SMITH
ALFRED E. SMITH



ALFRED E. SMITH
ALFRED E. SMITH



ALFRED E. SMITH
ALFRED E. SMITH

ALFRED E. SMITH
ALFRED E. SMITH

ALFRED E. SMITH
ALFRED E. SMITH

ALFRED E. SMITH
ALFRED E. SMITH

ALFRED E. SMITH
ALFRED E. SMITH

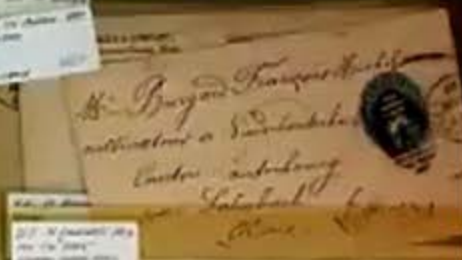

ALFRED E. SMITH
ALFRED E. SMITH

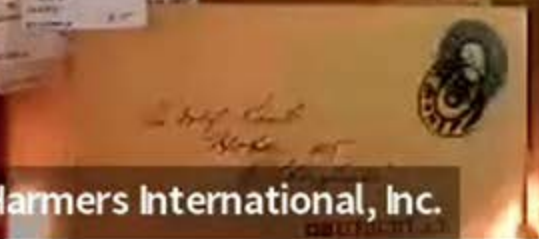

Harmers International, Inc.



Harmers International, Inc.



A collection of vintage envelopes and letters, some with stamps and handwritten addresses, displayed on a dark background. The envelopes are in various colors, including white, yellow, and orange. Some have circular postmarks and postage stamps. Handwritten addresses are visible on several envelopes, such as "H. Kammal & Co. 1025 Broadway New York City" and "John Henry Johnson P.O. Box 1000".

Harmers International, Inc.



Harmers International, Inc.

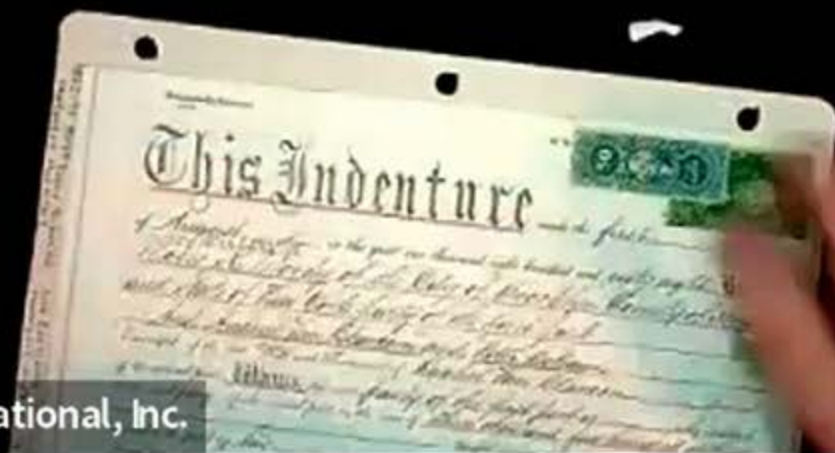

Harmers International, Inc.



Harmers International, Inc.



Harmers International, Inc.

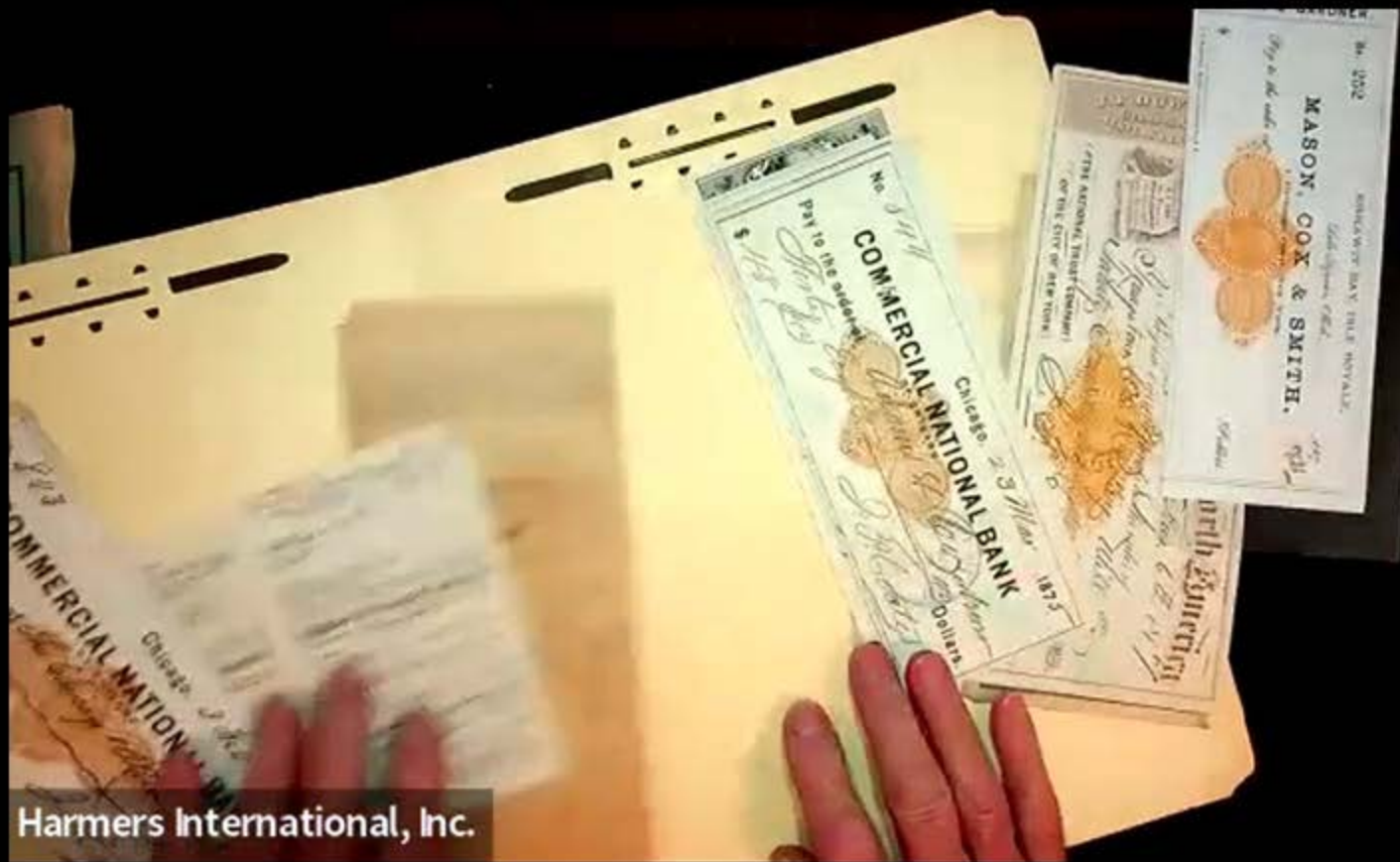

Harmers International, Inc.



Harmers International, Inc.



Harmers International, Inc.

WANTON

MANUSIA, a town in central Texas, being one of the most fertile and best watered in the State, and being surrounded by some of the most fertile soil that is to be found in the State. It is situated on the bank of the Brazos River, and is one of the most fertile in the State. It is situated on the bank of the Brazos River, and is one of the most fertile in the State. It is situated on the bank of the Brazos River, and is one of the most fertile in the State.

I have been many years
In this country and among
I have been many years
I have been many years

The town is one of the most fertile in the State, and is one of the most fertile in the State. It is situated on the bank of the Brazos River, and is one of the most fertile in the State. It is situated on the bank of the Brazos River, and is one of the most fertile in the State. It is situated on the bank of the Brazos River, and is one of the most fertile in the State.

WANTON

MANUSIA, a town in central Texas, being one of the most fertile and best watered in the State, and being surrounded by some of the most fertile soil that is to be found in the State. It is situated on the bank of the Brazos River, and is one of the most fertile in the State. It is situated on the bank of the Brazos River, and is one of the most fertile in the State. It is situated on the bank of the Brazos River, and is one of the most fertile in the State.

I have been many years
In this country and among
I have been many years
I have been many years

Harmers International, Inc.



Harmers International, Inc.

A hand is shown holding a glowing, multi-colored orb (possibly a stress ball or a small globe) against a dark, textured background. The orb has shades of blue, yellow, and white. The hand is blurred, suggesting movement. The entire scene is framed by a dark border.

Harmers International, Inc.



Harmers International, Inc.



Harmers International, Inc.

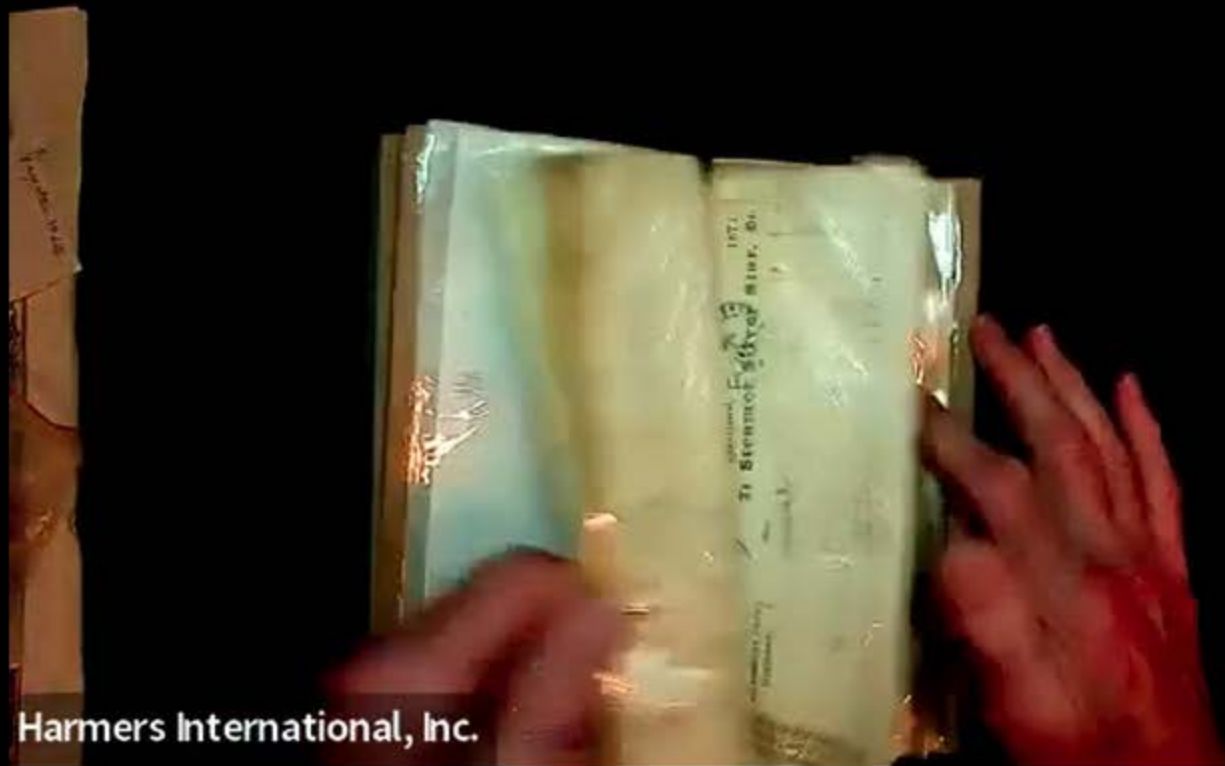

Harmers International, Inc.

An open book with yellowed, aged pages is positioned in the center of the frame. The book is laid flat on a dark, possibly black, surface. The pages are slightly curved, and the text is mostly illegible due to the age and lighting. To the left of the book, a vertical strip of light-colored, textured material, possibly a book cover or a piece of paper, is visible. In the bottom right corner, a portion of a person's hand is visible, suggesting the book is being held or presented. The overall lighting is somewhat dim, with a focus on the book's pages.

Harmers International, Inc.

PK



Harmers International, Inc.



Harmers International, Inc.



Harmers International, Inc.

OFFICIAL



The
PANAMA-PACIFIC INTERNATIONAL EXPOSITION
ILLUSTRATED

Harmers International, Inc.



Harmers International, Inc.

Harmers International, Inc.





Harmers International, Inc.

A photograph of a document, possibly a contract or agreement, with a large, irregular tear on the left side. The document is yellowed and has some faint, illegible text. A redacted area is visible in the bottom left corner. The document is held by a hand, and the background is dark.

Harmers International, Inc.



Harmers International, Inc.



Harmers International, Inc.

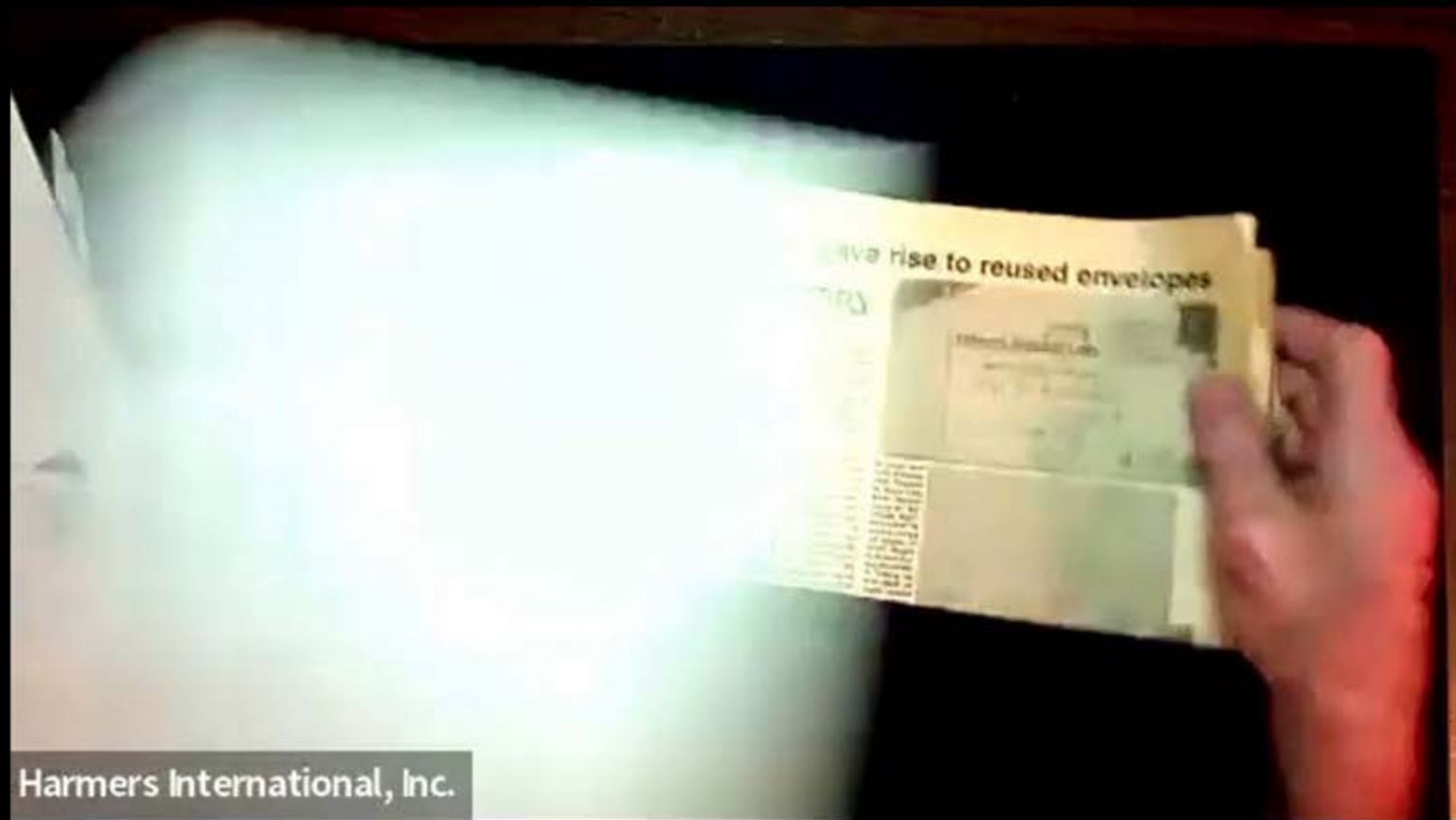

Harmers International, Inc.



Harmers International, Inc.

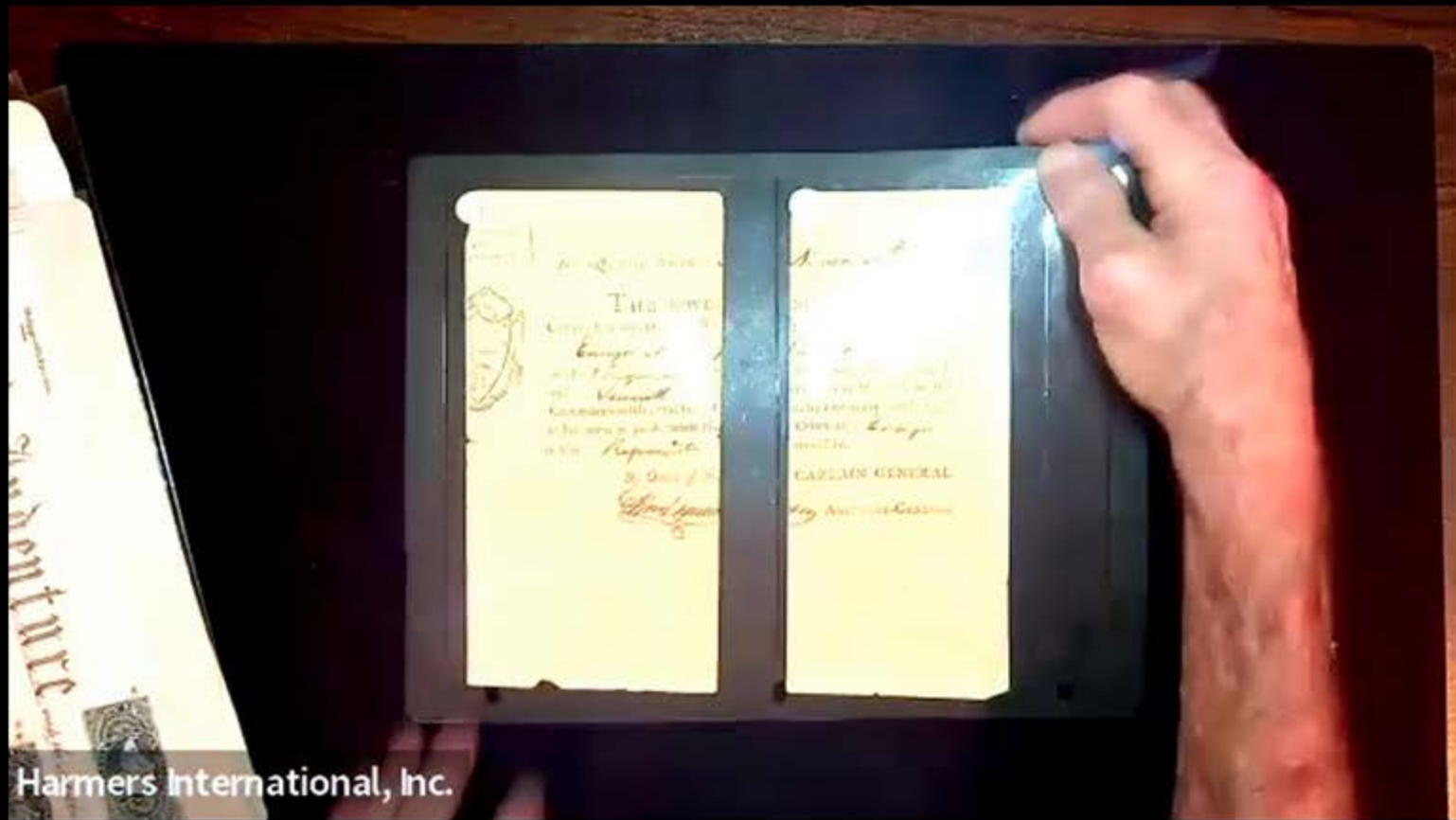

Harmers International, Inc.



Harmers International, Inc.



Harmers International, Inc.





Harmers International, Inc.

POST CARD



Editor THE LITERARY DIGEST
354-360 Fourth Avenue
NEW YORK, N. Y.

Post Air Mail Express Flight Crispal, Cuba
May 1, 1930 - Oct. 31, 1930 - See Circulars & Regulations

CRISTOBAL TO MIAMI

CRISTOBAL TO MIAMI
CRISTOBAL TO MIAMI
CRISTOBAL TO MIAMI
F.A.M. 5
MAY 1 1930



R. Jacobson
1120 Broadway Ave.
New York

Harmers International, Inc.

Harmers International, Inc.

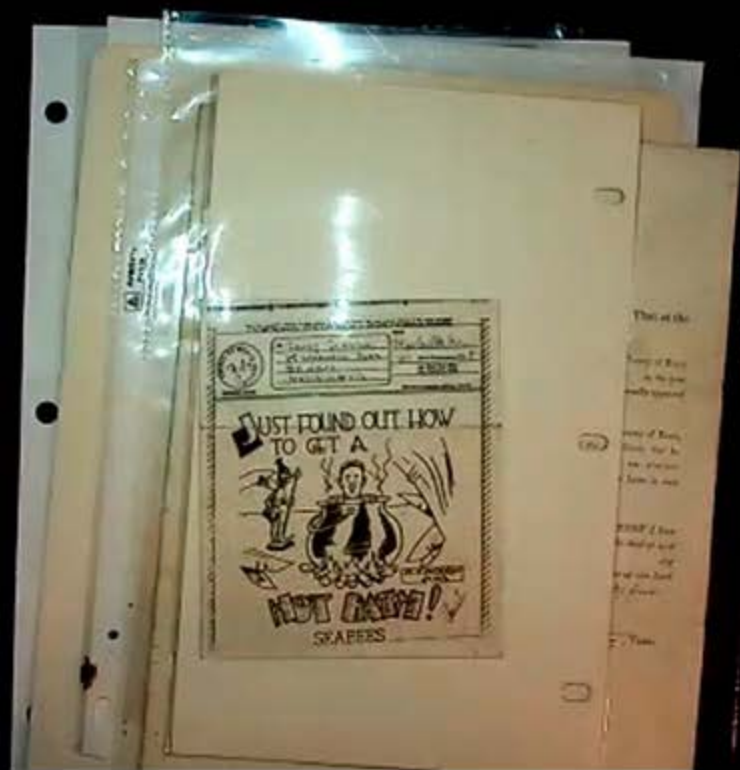

Harmers International, Inc.





Harmers International, Inc.

My Dear Beloved,

Spicy-dairy cheese delicious
the day of the pastures the field.

By the enclosed letter
see that you are a fine "happy" woman &
have shown to agree with the "happiness" &
have worried "happiness" to "at the point" &
state that since you need some of "delicious"

you is different and
your reasons would be
complementary letter

letter will not that you are
1633 7th Street, Concord
and all possible doubt and
moment's answer? I must
be ten times of your
you to return to a "space"
is in. It will be pleasant.

asked as you said "I am very
could or star that you
gated it - just as you
one in it whether it was
ever.

and further: "Heaven's
his and his "his thought"

Miss Wilhelmina W. Brown
c/o Mrs. J. H. Brown
5020 14th Street
Richmond Va

SPECIAL
DELIVERY





Harmers International, Inc.



Place the complete address in plain letters on the piece below, and your return address in the space provided on the right. Use zip codes, state, city, or state names. Leave an equal amount of red space for postage stamp.

(Circular Stamp) _____ (Date)

Dear _____

I am scheduled to return to the United States sometime before the end of December, so please hold any Christmas parcels you have for me.

Until I advise you otherwise, continue to send my letters, but **DO NOT SEND ANY MORE PACKAGES.**

(Signature) *Sam*

PF FORM 35
MAY 1962 EDITION

Harmers International, Inc.

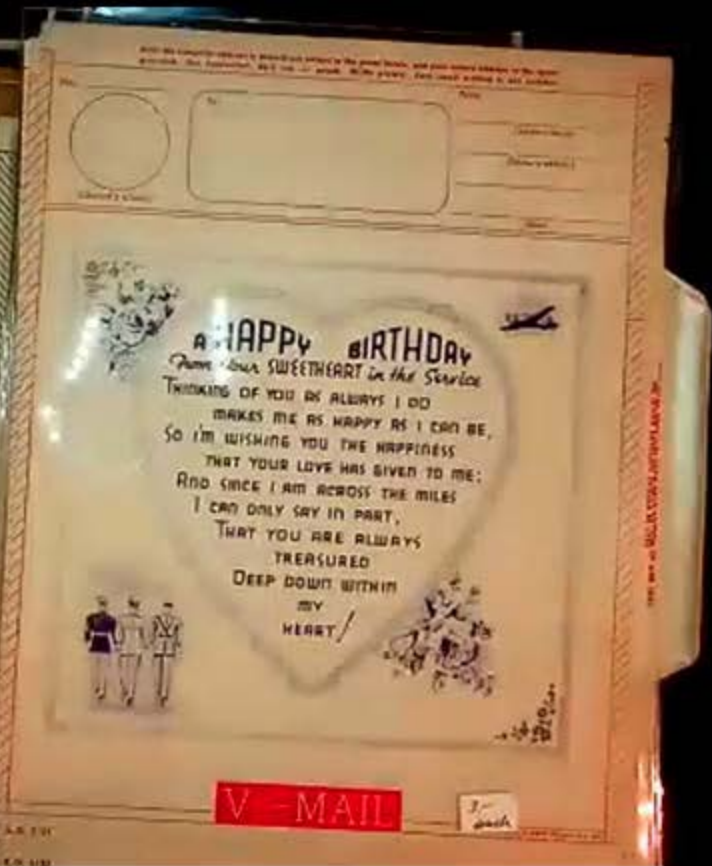

Harmers International, Inc.

Harmers International, Inc.

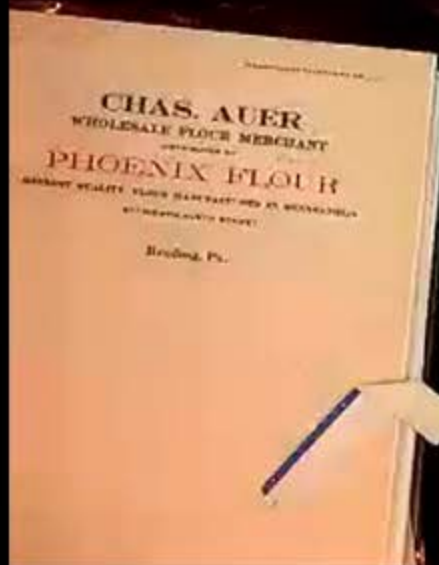

Harmers International, Inc.



HOUSE OF REPRESENTATIVES

Confidential June 15, 1957

Dear Mr. [Name]

Yours of the 14th just at hand, I believe the business done for is better. I did not see them for some time. I will send you two with a check for half of the amount, and will let them also this morning, telling him that you are in need of the balance.

Sincerely yours
William C. Harmer

Harmers International, Inc.

Harmers International, Inc.

Handwritten notes on a yellowed page, likely a program or agenda for the luncheon.

LUNCHEON
Given at the City of New York
IN HONOR OF
GENERAL CHARLES de GAULLE
President of the Provisional Government
of the French Republic
The Waldorf Astoria
Monday, August Twenty-seven
One thousand Nine hundred Thirty five
Seating Arrangement



GENERAL CHARLES de GAULLE
President of the Provisional Government





Harmers International, Inc.

Harmers International, Inc.

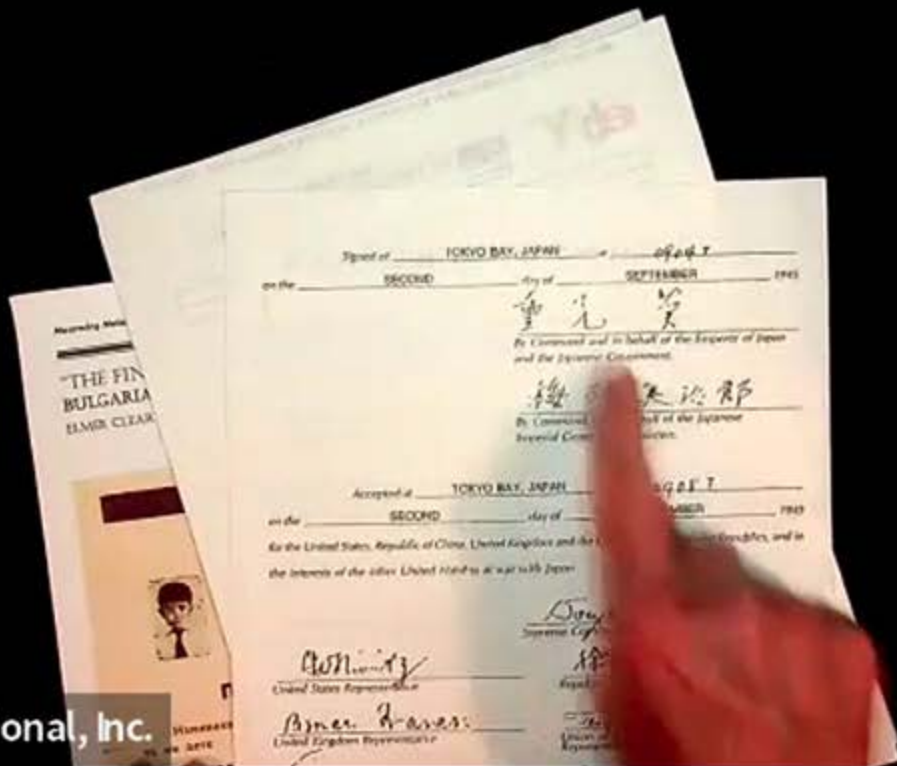

TAL DEATH ANNOUNCEMENT



Harmers International, Inc.



Harmers International, Inc.



JANUARY

INSTRUCTIONS TO KOFFMAN

These instructions are to be read by the holder of the paper.
When the holder of the paper is to be used, the holder should follow the
instructions in the order in which they are given. The
instructions are to be read in the order in which they are given.
THEY & CO., 15 N. Dear St., CHICAGO

A CARD

This is to certify that all documents are
correctly prepared and ready for use.
The holder of the paper should follow the
instructions in the order in which they are given.
THEY & CO., 15 N. Dear St., CHICAGO

READ TO YOUR MEMORANDUM

The holder of the paper should read the
instructions in the order in which they are given.
THEY & CO., 15 N. Dear St., CHICAGO

PREPARE YOUR MEMORANDUM

The holder of the paper should prepare the
memorandum in the order in which they are given.
THEY & CO., 15 N. Dear St., CHICAGO

THIS IS YOUR MEMORANDUM

The holder of the paper should read the
instructions in the order in which they are given.
THEY & CO., 15 N. Dear St., CHICAGO

PREPARE YOUR MEMORANDUM

The holder of the paper should prepare the
memorandum in the order in which they are given.
THEY & CO., 15 N. Dear St., CHICAGO

THIS IS YOUR MEMORANDUM

The holder of the paper should read the
instructions in the order in which they are given.
THEY & CO., 15 N. Dear St., CHICAGO

Harmers International, Inc.

Harmers International, Inc.

Harmers International, Inc.

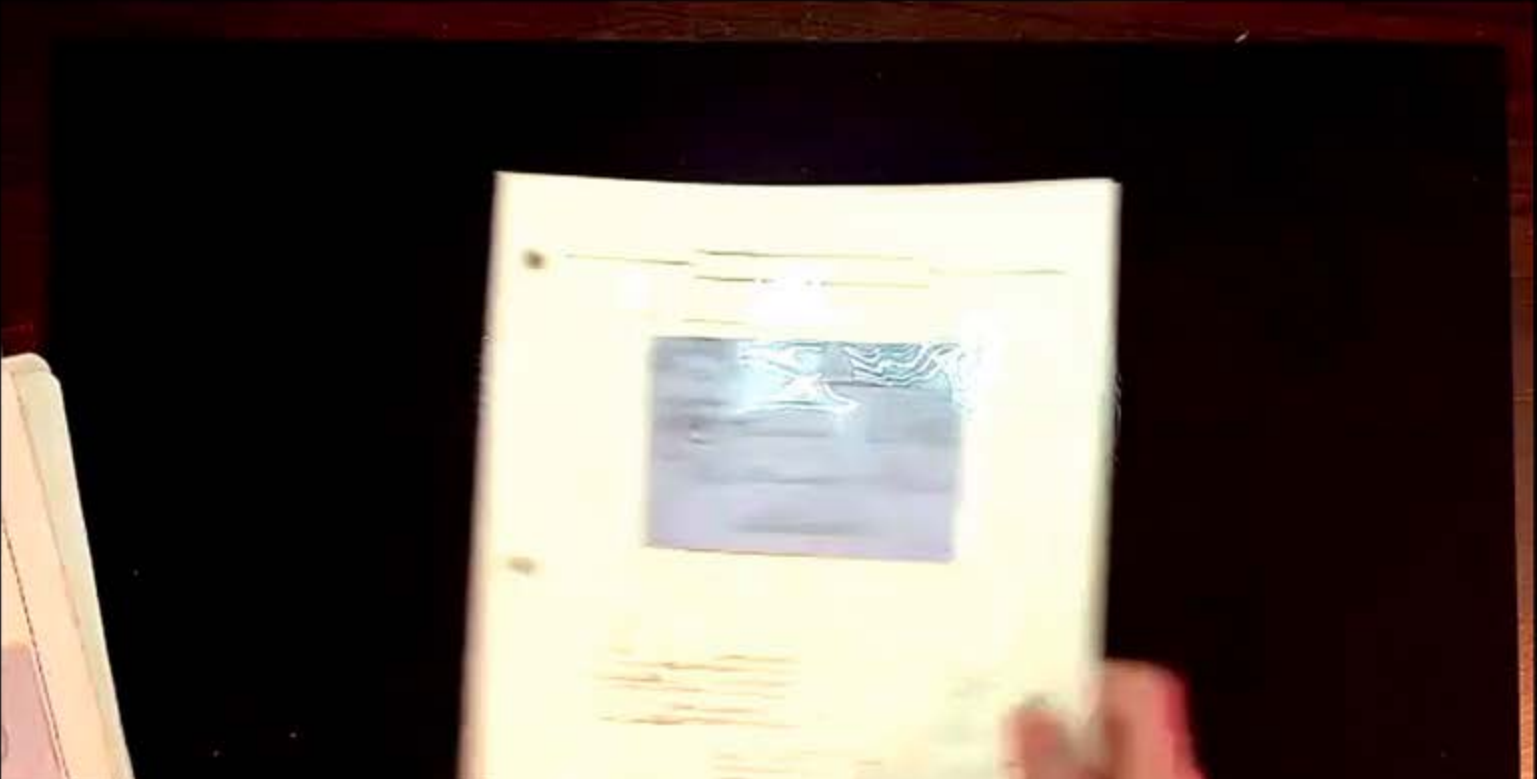

A hand is holding a document against a dark background. The document is off-white and features a prominent rectangular area with a blue-tinted, wavy, textured pattern. Below this area, there are several lines of faint, illegible text. The document is held by a hand visible on the right side. To the left, the edge of another document is visible.

Harmers International, Inc.

BOUCH POSTAL MARKS

Ship Mail British Packet



In Crosswick, Germany 11/21/1872, via Aix La Chapelle
(Albiens) 11/24/1872, by Prussian Coast Mail, via B. 10/19/1872
to Baltimore, Md., unpaid, value 30¢ for a 4¢ and enclosing
5¢ in all, by U.S. Prussian cleared mail (arrived at 11 July
and 20 Aug. 1872

Bank of



Post
Commenced

Prussian postage
may cost 10 C.

Harmers International, Inc.

1855

NEW YORK & LIVERPOOL
 UNITED STATES' MAIL STEAMSHIP COMPANY
 &
 THE COLLINS LINE

U.S. Mail Steamship Nashville (Contracted with voyage)

4225 tons, 215'-0" x 34'-0", equipped here, wooden hulls, steam, side lever engines. Built by William Gilbey, Ltd., for Spafford, Tilson & Co. for U.S.-Canadian trade. Dec. 16, 1854, first voyage N.Y.-London-Liverpool. First 2 round voyages for U.S. & Great Britain Liverpool to, and the 18 1855 for Collins Line (this cover.)



April 2,
 1855. Second
 letter posted
 at Liverpool
 for New York
 and Liverpool
 via Nashville.

"Nashville", on charter to Collins Line for the present voyage. She had left New York March 21, arriving Liverpool at 5 AM on Tuesday April 5. She departed from Liverpool at 3 PM sailing on April 7. Letter is inclosed with the cover of the Liverpool Packet Letter Office.

N.Y. Times, Monday April 23, 1855: arrived
 Dundee, Apr. 22, Steamship Nashville, Perry, from
 Liverpool with passengers and passengers to F.C.
 Collins. The S. BERT S.P. arrived at 11 AM and
 arrived at Liverpool early in the evening of Tuesday,
 April 3. Left N.Y. April 7 at 3 o'clock P.M. some day off
 Green Head exhibited signals which unmistakably identify
 from Dundee, South to Liverpool. The Nashville has
 experienced a continual succession of heavy gales from N.E. to S.W.
 from daylight to the present, with a heavy sea. At 11 AM on Sunday
 Irish passed packet ship David's, about 5.

Exchange Office makes a debit to F.C. for 3d British Island. The
 due for the U.S.-British Treaty rate. U.S. retained 16d and 1/2 T.T.



Harmers International, Inc.

Star Line to Africa 1878
Original made for James
P. J.
A. J. M.
C. M. J.



1878

This cover, inscribed Nov. 2, 1878, as New York, appears to exhibit a strange use of letters 1844. Could address: Ebenezer City of Savannah. From the U.S. Times 2 glass: Printed Nov. 8, 1878, City of Savannah, (Ga.) MARTIN, Livermore the Connecticut.

BY CABLE, London Nov. 18. The third line obviously City of Savannah, (Ga.) Martin, from N.Y. Nov. 4, for Liverpool received at 1:20 A.M. on day. The letter 1844 was in fact. UNDER P. 1844. GILBERT is dated 11 NOV. 78.

I do not know as in the receipt of the 2, 1844 ADL. Do notice that it is dated in service on the S. P. O. between CHINA and PAUL, which seems to be the 1844 date. Thus he further notes the 1878 was used on unpaid mail from various countries belonging to the S. P. O.

Do you have any idea in which context it was used here? It would seem to be more than simply a 1844 date.

Harmers International, Inc.



Harmer's International, Inc.

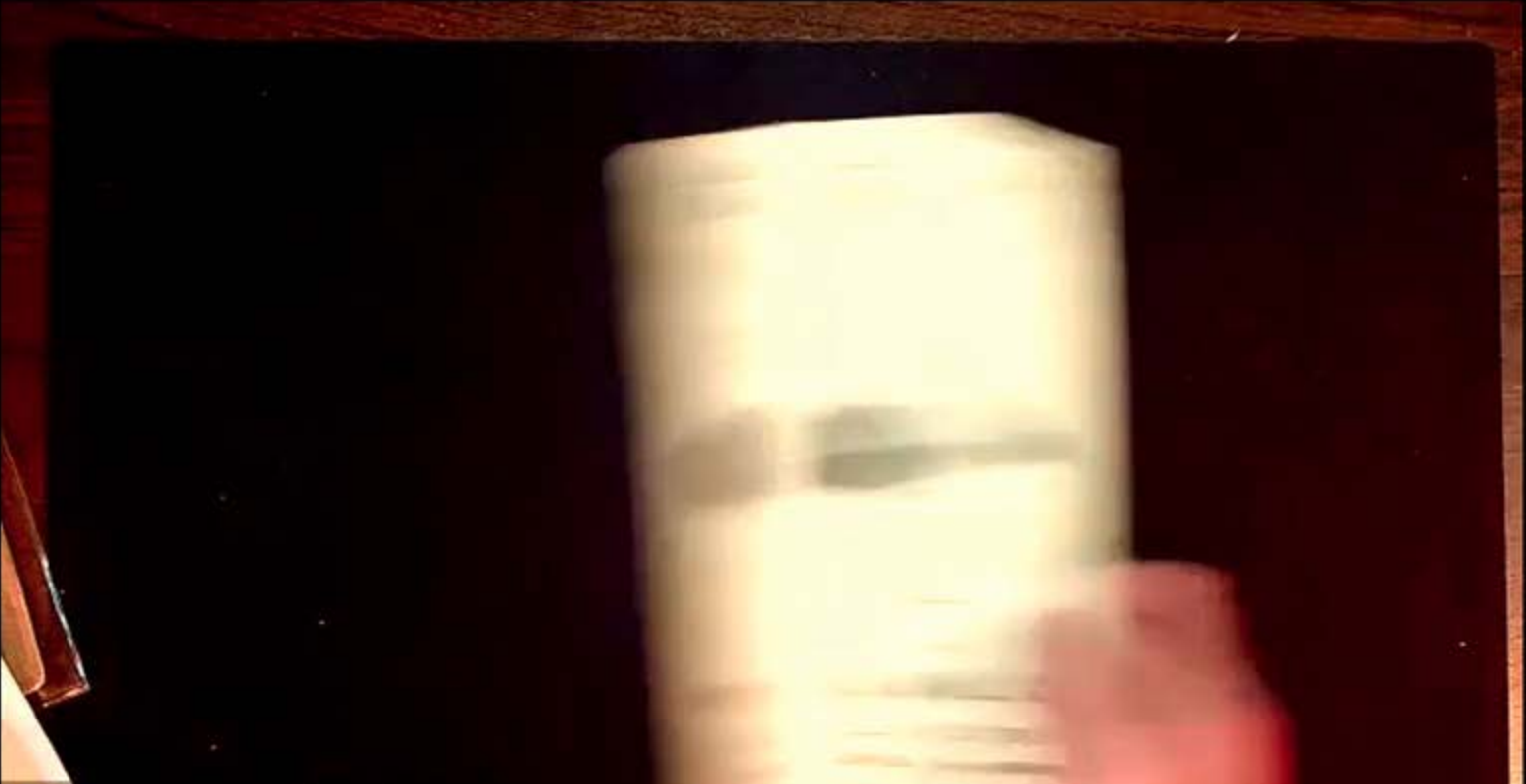

Harmers International, Inc.

A blurry, low-angle shot of an open book. The pages are yellowed and the text is illegible due to motion blur. A hand is visible on the right side, turning a page. The book is set against a dark background, possibly a wooden cover or a dark surface.

Harmers International, Inc.



Harmers International, Inc.



Harmers International, Inc.



Harmers International, Inc.

Harmers International, Inc.



DATE	NO.	PRICE	TOTAL



Harmers International, Inc.



Harmers International, Inc.



Harmers International, Inc.



Harmers International, Inc.



Harmers International, Inc.



Harmers International, Inc.



Harmers International, Inc.



Harmers International, Inc.



Harmers International, Inc.



Harmers International, Inc.

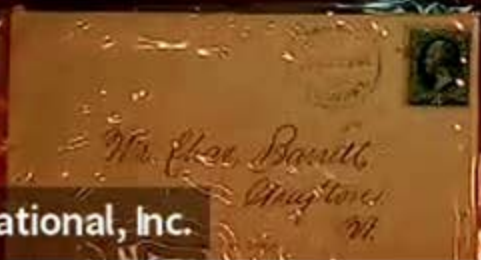

Harmers International, Inc.

Handwritten:
Burdett
Green
Messrs. G. J. Hartung & Co.
27-518 Broadway
N.Y.C.
June 1876
New York

Postmark: ALBANY N.Y. JUN 17

Stamp: 1c

Handwritten:
New York
20th St
New York

Postmark: ALBANY N.Y. JUN 17

Stamp: 1c

Handwritten:
New York
17th St
New York

Postmark: ALBANY N.Y. JUN 17

Stamp: 1c

Handwritten:
Prof. Conrad North
of Hamilton College
Clinton, N.Y.

Postmark: ALBANY N.Y. JUN 17

Stamp: 1c

Handwritten:
New York
17th St
New York

Postmark: ALBANY N.Y. JUN 17

Stamp: 1c

WUSEBLE HOUSE

Handwritten:
New York
17th St
New York

Postmark: ALBANY N.Y. JUN 17

Stamp: 1c

Harmers International, Inc.

A close-up photograph of a hand holding a stack of gold bars. The bars are arranged vertically, showing their edges. Each bar has a series of red and black markings, likely a serial number or identification code. The bars are held between two hands, one on the left and one on the right. The background is dark, making the gold bars stand out. The lighting is focused on the bars, highlighting their texture and the markings.

Harmers International, Inc.

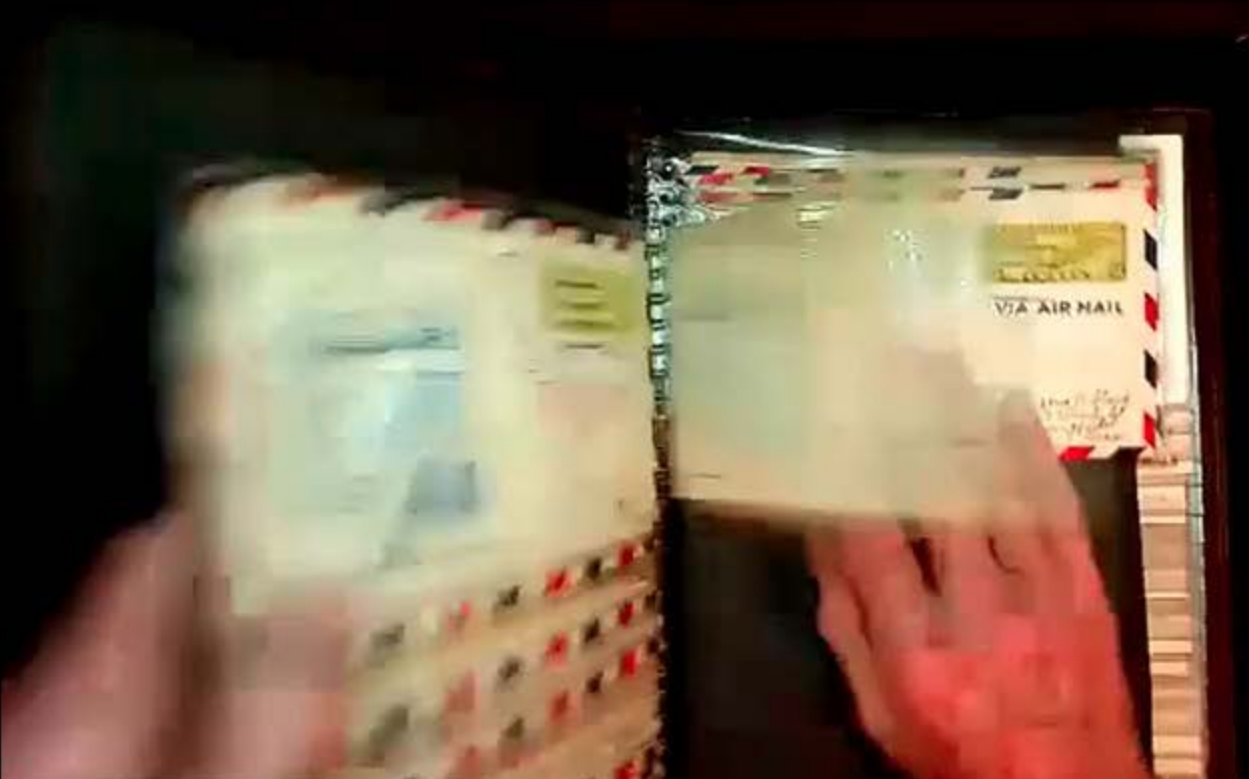
A close-up photograph showing a person's hands holding an open envelope. The envelope is white with a red and black striped border. A yellow label with the text "VIA AIR MAIL" is affixed to the top right. The envelope is being held open, revealing a light-colored document inside. The background is dark.

Harmers International, Inc.



Harmers International, Inc.

A stack of envelopes is shown, with the top one featuring a green postage stamp and a purple postmark. The envelopes have a distinctive red, black, and white striped pattern on their flaps. The scene is set against a dark background with a red light source on the right.

Harmers International, Inc.



Harmers International, Inc.



Harmers International, Inc.



Harmers International, Inc.



Harmers International, Inc.



A hand is shown holding a stack of airmail envelopes. The top envelope is clearly visible, featuring a postage stamp and the text "AIR MAIL". The address is handwritten in cursive. The envelopes have a distinctive red, black, and white striped pattern along the edges. The background is dark, and the lighting is focused on the envelopes.

Harmers International, Inc.



Harmers International, Inc.



Harmers International, Inc.

© 2000 Harmers International, Inc. All rights reserved. Printed in the U.S.A.



Harmers International, Inc.

A close-up photograph of a person's hand holding a stack of envelopes. The hand is positioned on the left side of the frame, with a black metal watch visible on the wrist. The envelopes are stacked and slightly fanned out. The top envelope is clearly visible, showing a postage stamp with a circular postmark and a series of horizontal lines. The text on the envelope is partially legible. The background is dark and out of focus.

Harmers International, Inc.



Harmers International, Inc.

Harmers International, Inc.

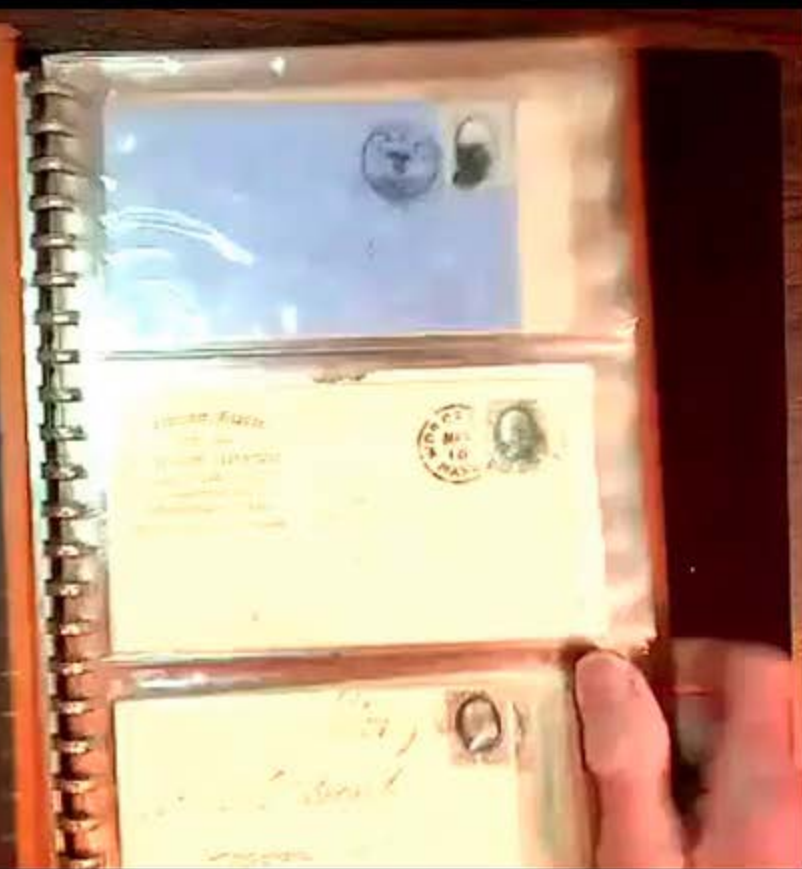

Harmers International, Inc.





Harmers International, Inc.

Harmers International, Inc.



Harmers International, Inc.



Harmers International, Inc.



Harmers International, Inc.



Harmers International, Inc.



Harmers International, Inc.

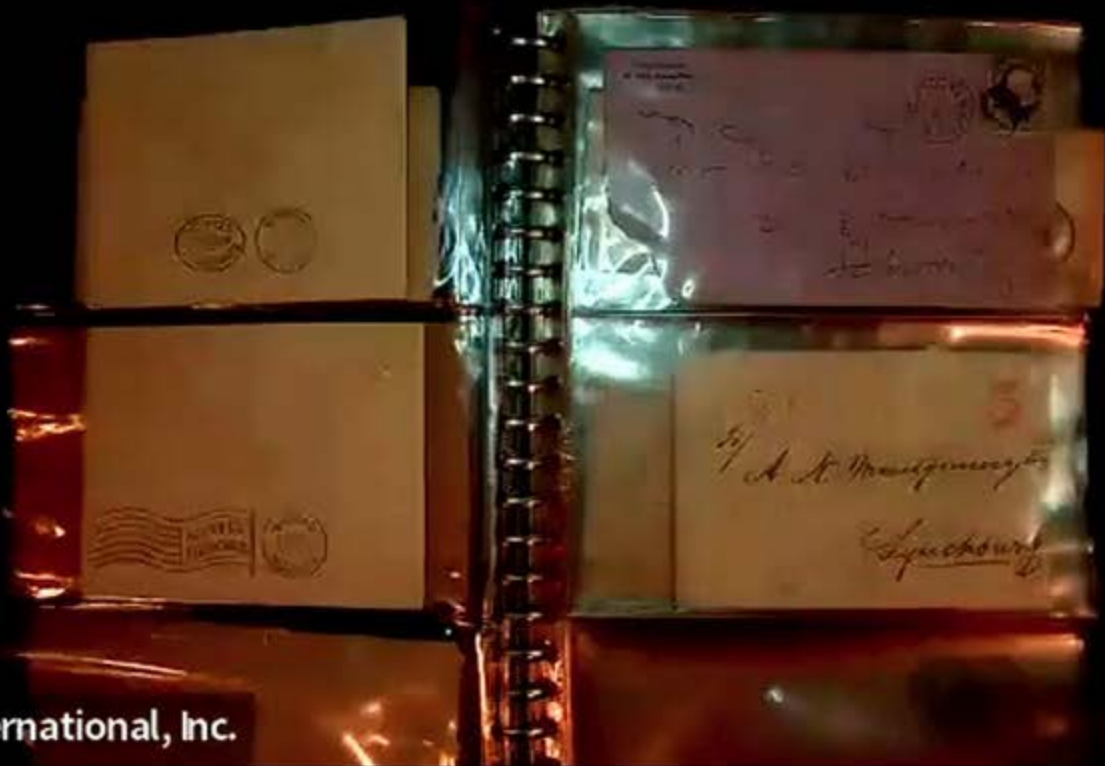

Harmers International, Inc.

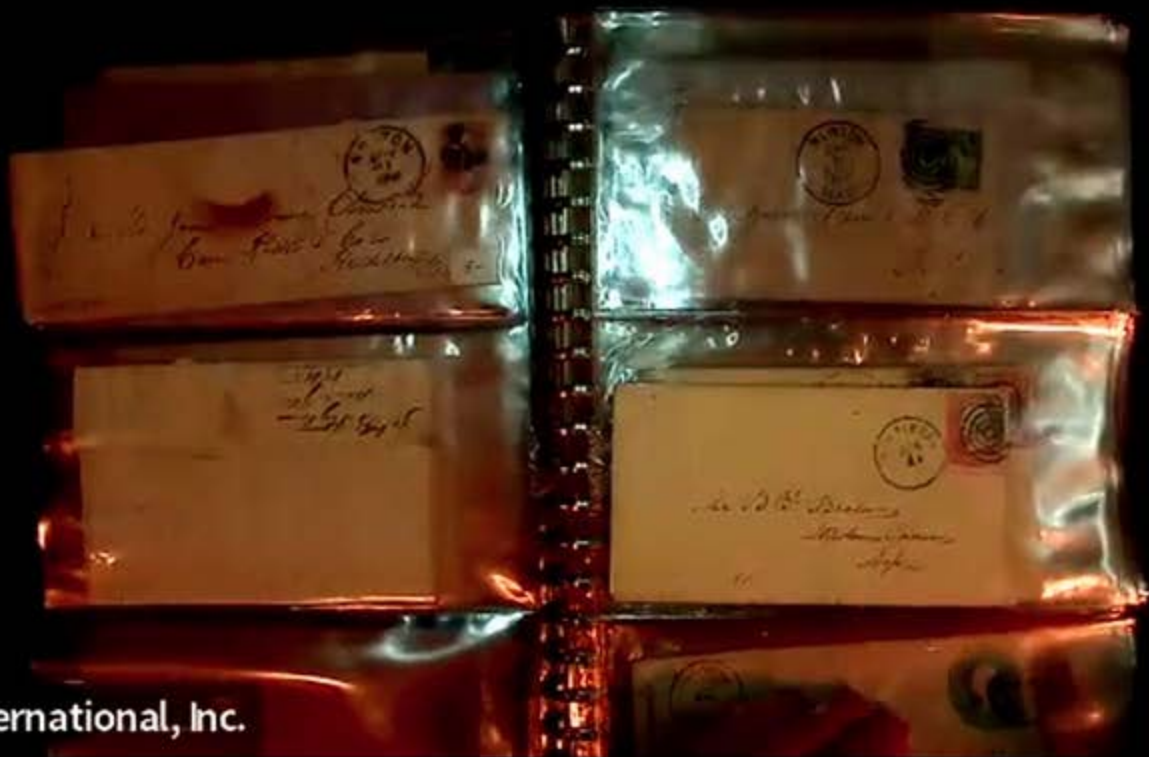

Harmers International, Inc.

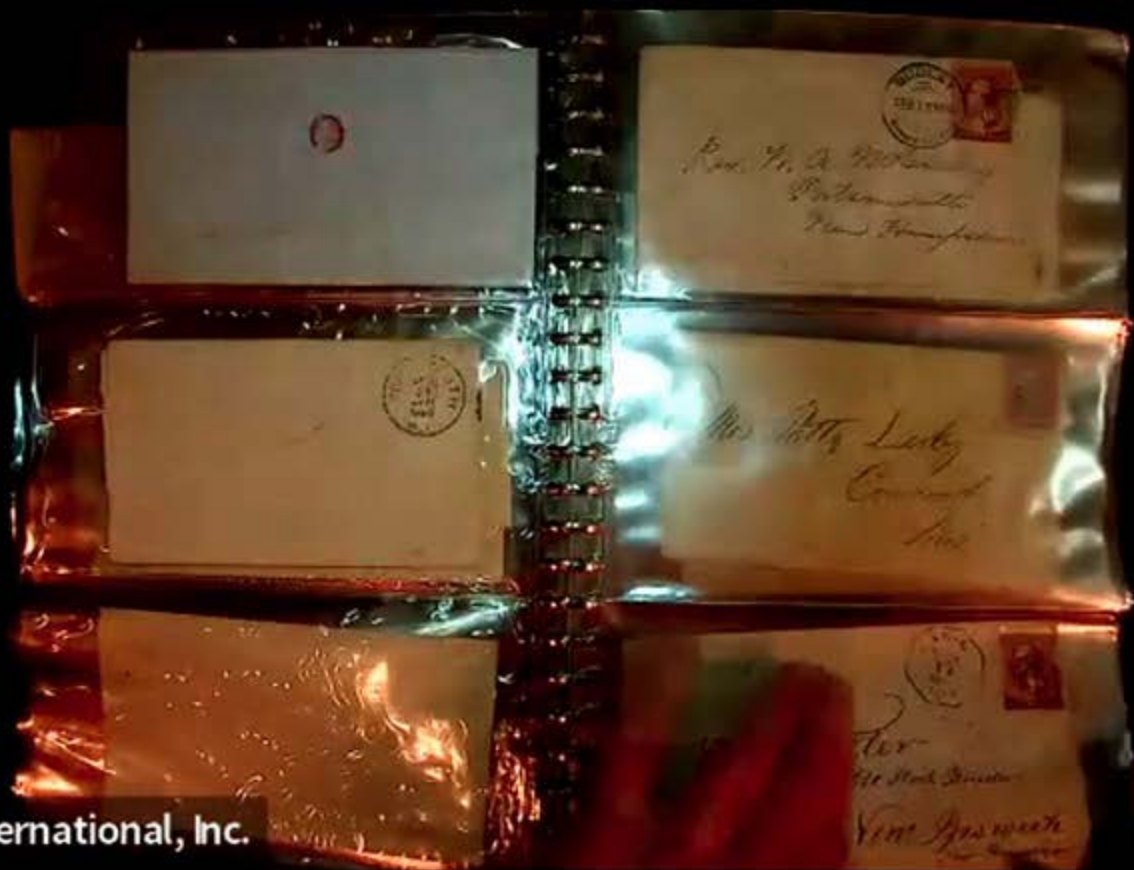

Harmers International, Inc.



Harmers International, Inc.



Mr. Daniel K. Heath
Care Merchants Hotel
Cortlandt Street
New York

Mr. Joseph & Charles
Gilman
1876

James B. Egan
Merchants Hotel
New York

Harmers International, Inc.



Harmers International, Inc.



Harmers International, Inc.



Harmers International, Inc.



Harmers International, Inc.



Harmers International, Inc.



Harmers International, Inc.



Harmers International, Inc.

A top-down view of a person's hands holding a stack of envelopes and a spiral-bound notebook. The notebook is open to a blank, cream-colored page. The envelopes are white and have some handwritten text and a postage stamp. The background is dark.

Hamers International, Inc.

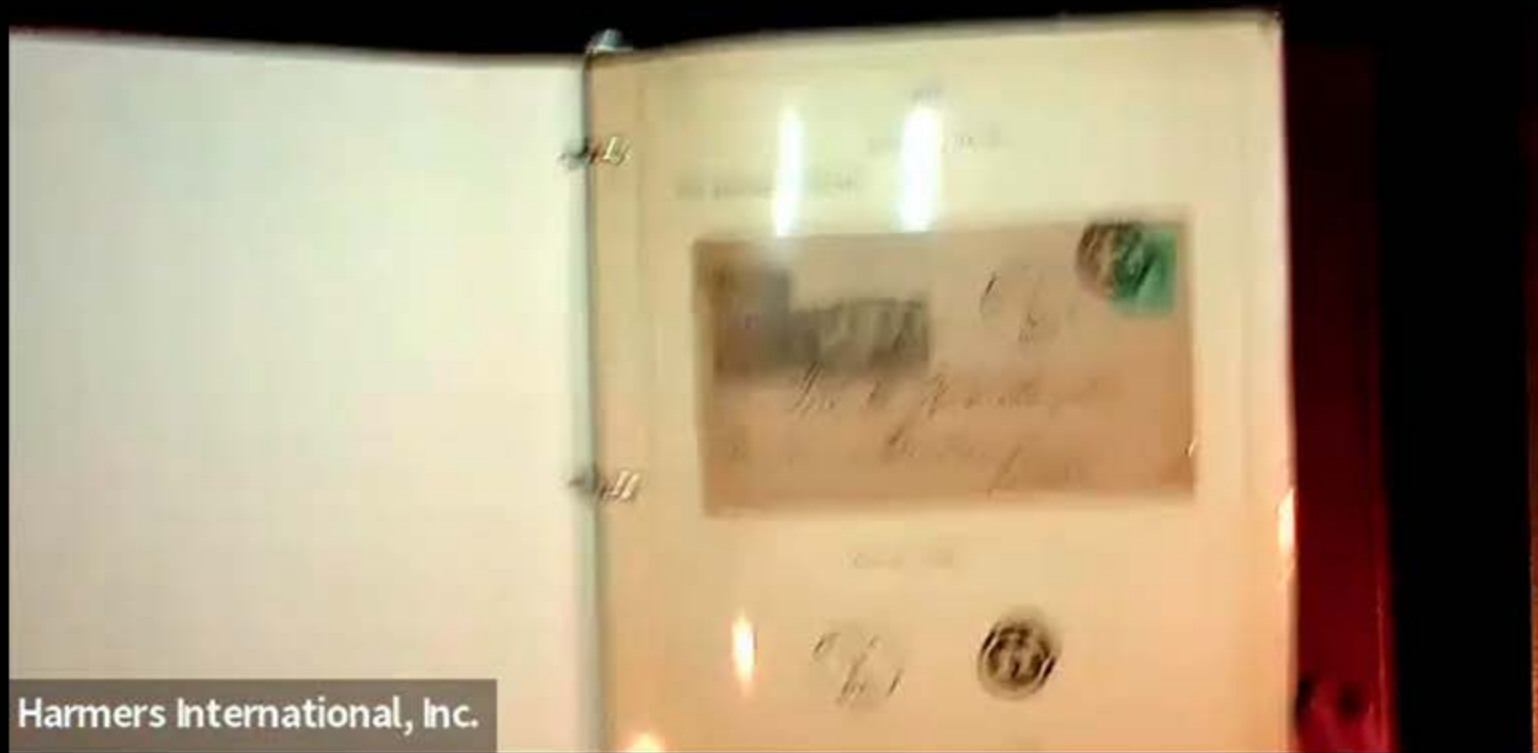

Harmers International, Inc.

A close-up photograph of a hand turning a page in a spiral-bound notebook. The notebook is open, showing a blank, cream-colored page on the right and a page with faint, illegible text on the left. The hand is positioned on the left side, with fingers curled as if turning the page. The spiral binding is visible in the center. The background is dark, and the lighting is focused on the notebook pages.

Harmers International, Inc.

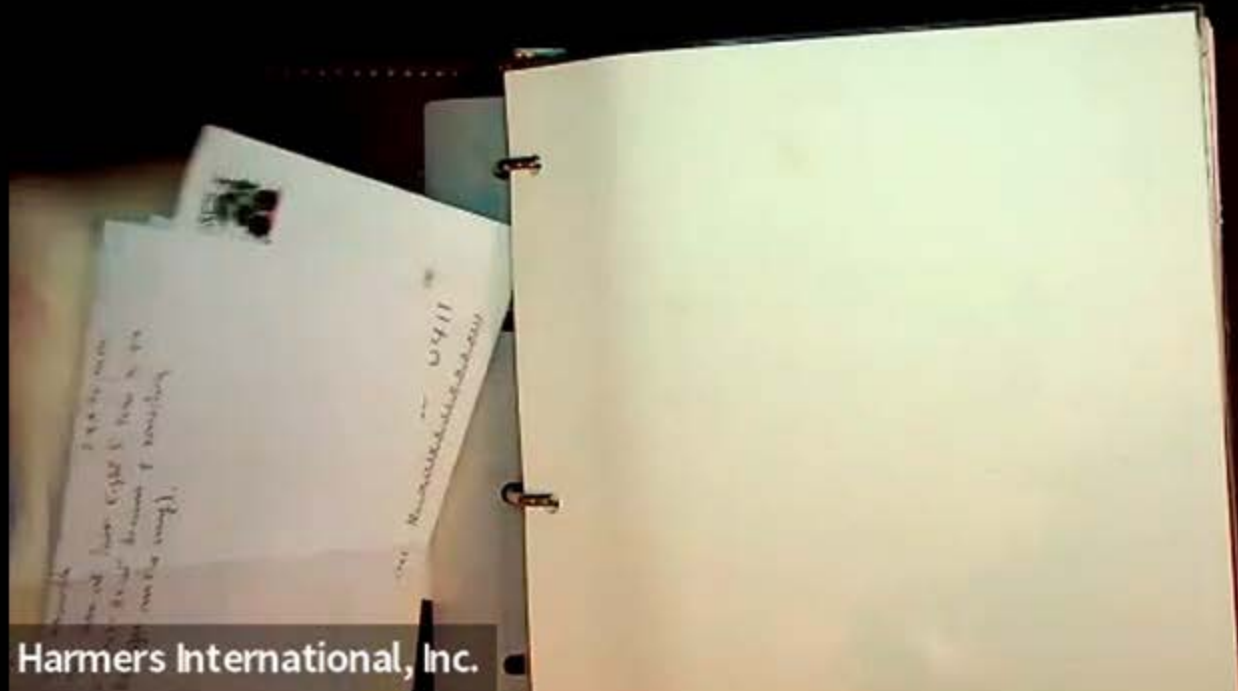

The image shows an open notebook with a blank, cream-colored page on the right. On the left side, a handwritten letter is placed over the notebook's pages. The letter is written in cursive and includes a postage stamp in the top right corner. The text on the letter is partially legible and appears to be a personal message. The notebook has a dark cover, and the background is black.

Harmers International, Inc.

THE BOSTON NEGATIVES



*Amos Fred Alwood
Winterport
1879*

April 5, 1879

THE BOSTON NEGATIVES



THE BOSTON NEGATIVES



April 18, 1861

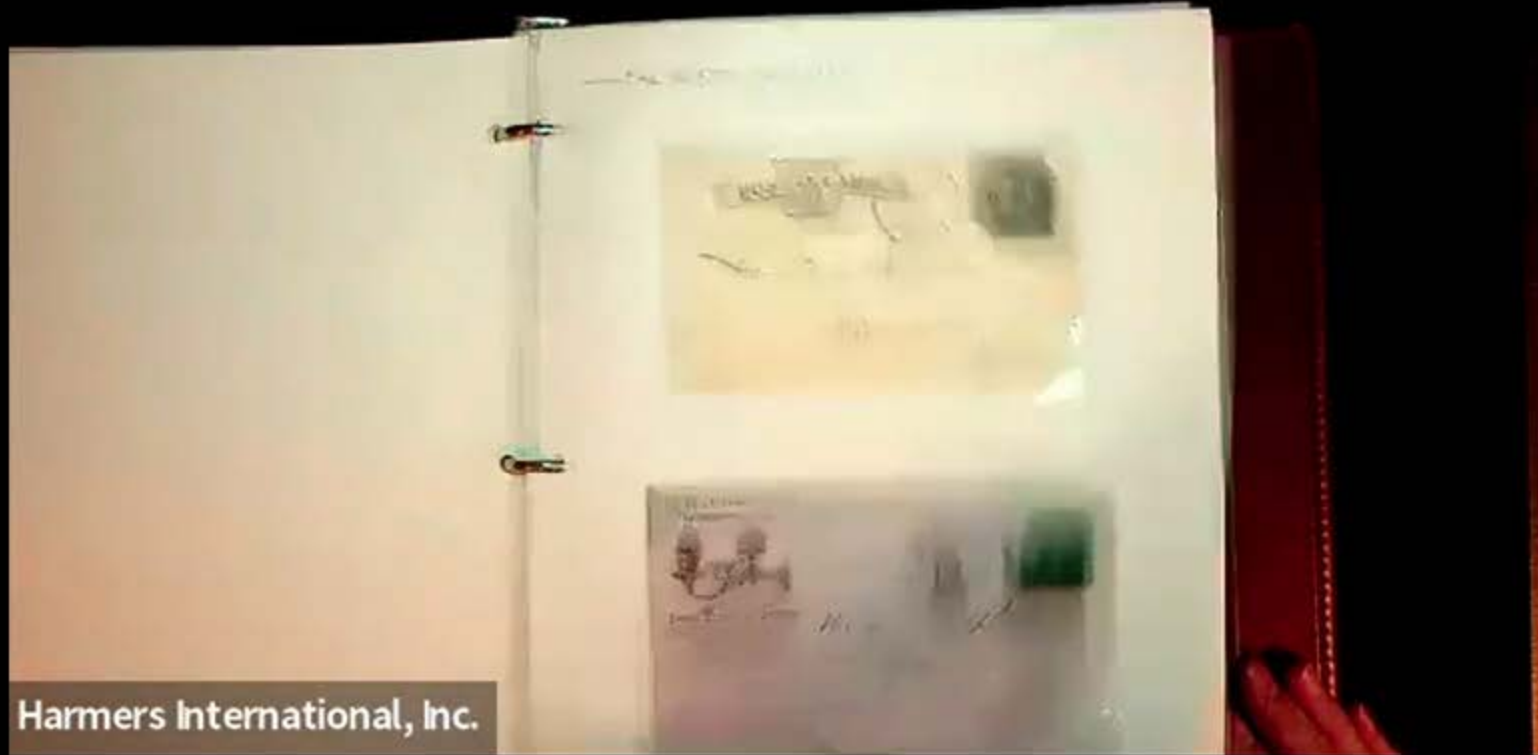

Harmers International, Inc.

THE BOSTON NEGATIVES



JAN. 17. 1881

THE BOSTON NEGATIVES



THE BOSTON NEGATIVES



JULY 15, 1878

v. 1880

BOSTON, MASS

The Boston Herald



APR 26 1880



THE BOSTON NEGATIVES



May 1875



March 1879

Back stamps:



THE BOSTON NEGATIVES



1862

THE BOSTON NEGATIVE



THE BOSTON NEGATIVES



April 6, 1882

THE BOSTON NEGATIVES



November 24, 1877

1914
BY POST OFFICE
MACHINE CANCELLATIONS



BOSTON
MASS.
APR 11, 1914
9 P.M.

1890

BOSTON, MASS.

MACHINE CANCELLATIONS



BOSTON, MASS.

Note 270. This is a variety of the machine type not listed by Slide with the year appearing at the bottom. Contains the 3 registered matter rate, Issue of 1877.



Jan. 15, 1890. Copy received at Lexington and forwarded by Charleston. It was dated in manuscript, "The Don & the Egg."



Jan. 15. Backstamp. Boston received distribution mark at 11 AM and Charleston receiving at 2 PM.

The 1c forwarding postage fee was collected by the "Backstamp" postage fee stamp, Issue of 1878.

1909

BOSTON, MASS.

File's Exchanges



October 8, 1909

Harmers International, Inc.

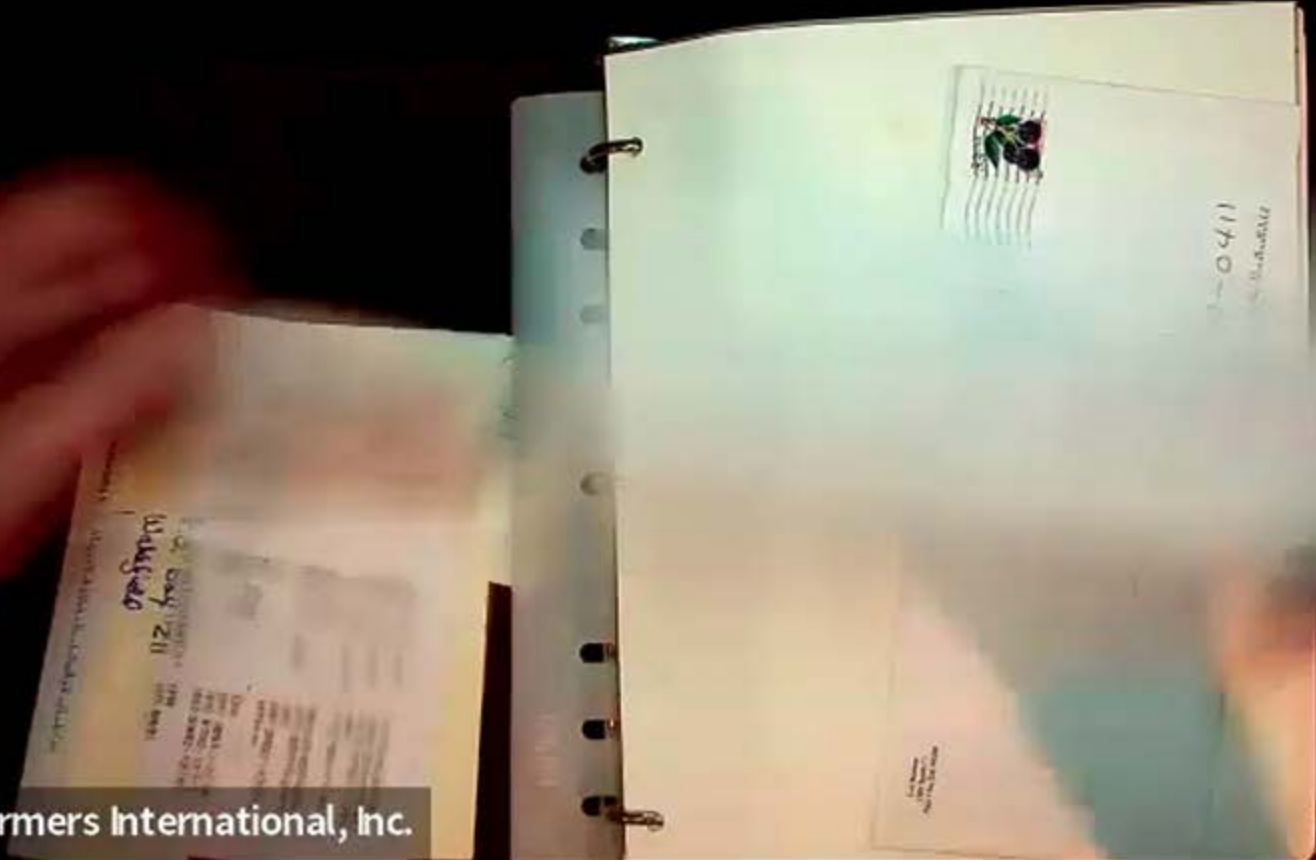



Harmers International, Inc.

POSTAGE



POSTAGE



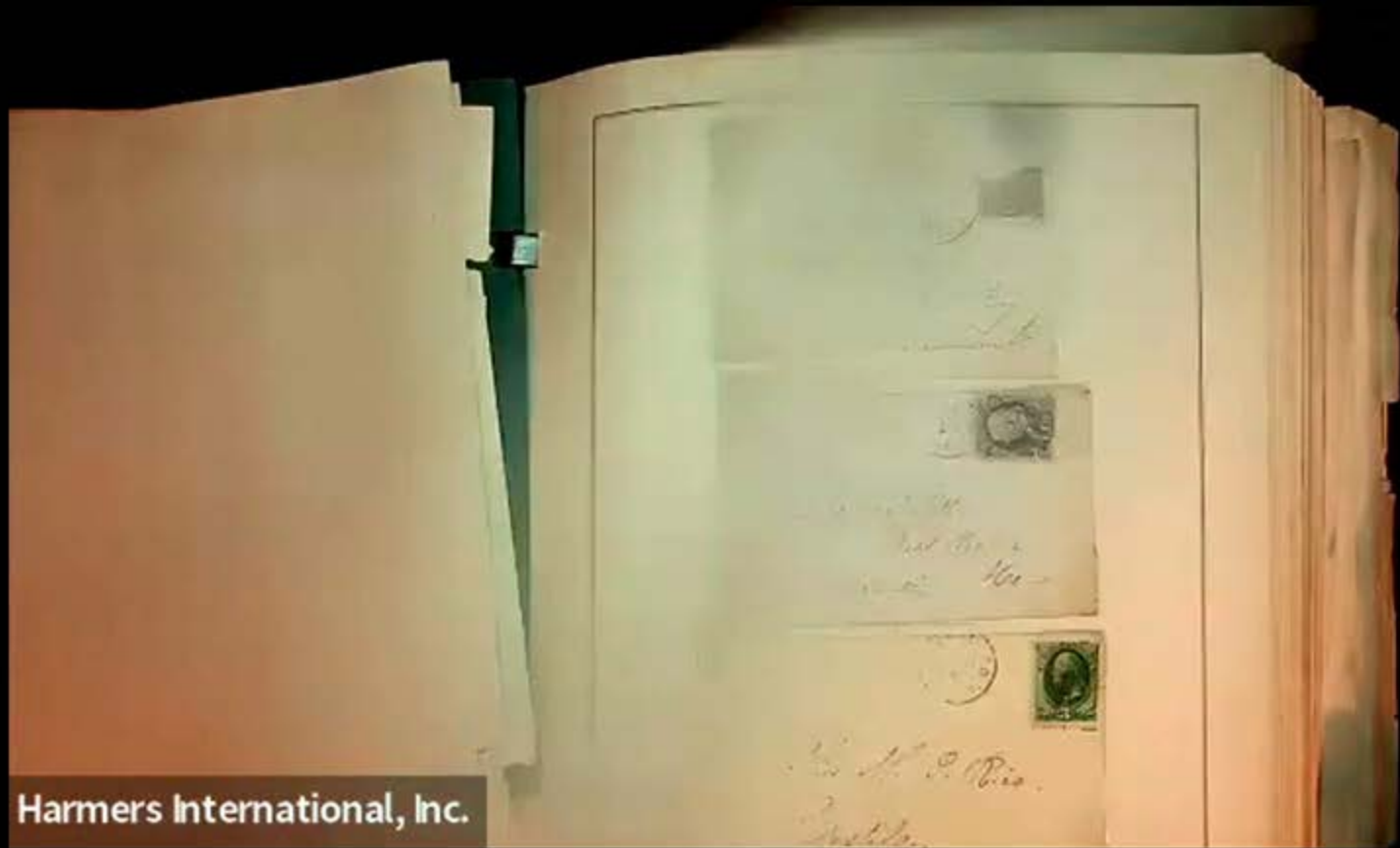

Harmers International, Inc.

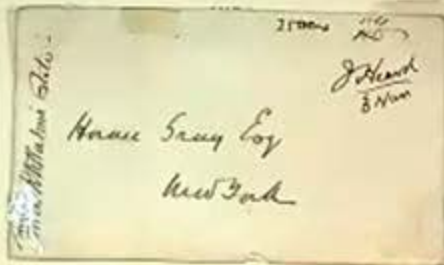

SPECIAL DELIVERY STAMPS
LESS
REGISTRATION USPS

See Backing
for Special Delivery
W.C.
D.M.
S.A.
S.S.



SPECIAL DELIVERY STAMPS

1938

WASHINGTON USPS

First Class
or Special Delivery
or Registered Mail

NO

10 C

25 C

50 C

1.00

ENVELOPES



Treasurer Boston Five Cent Savings Bank,
20 - 30 School St.,
Boston, Mass.



[Faint, illegible handwriting on the envelope]



Postoffice No. _____



The Boston Five Cents Savings Bank,
Boston, Mass.

5c 2323

REC-79



37204

Mr. Joseph E. Looney
of Boston Five Cents Savings Bank
c/o 30-38 State St.
Boston, Mass.

Looney

United States Senate
EXHIBIT TO H.R. 10000

Stamp
U.S. MAIL
U.S.A.

W. K. S. Co., Inc., of record,
10000 Park St.,
Boston, Mass.

REGISTERED
MAIL
FIRST CLASS PERMIT NO. 10000
BOSTON, MASS.

350257

Mr. Stephen S. S. Co.,
North Boston, Massachusetts.

350257

ENVELOPES



EXPLODED

G. W. SAUNDERS, LTD.
100 N. LUGGATE HILL
LOS ANGELES, CALIF. U.S.A.

Handwritten notes:
May
P.O. No. 1
May

Handwritten initials: L.S.

Harmers International, Inc.

ENVELOPES



MRS. S. W. GRAY
SCITUATE, MASSACHUSETTS



MRS. S. W. GRAY
SCITUATE, MASSACHUSETTS

CONFEDERATE STATES
POSTOFFICE, ISSUED BY THE POSTMASTER AT ALBANY, N.Y.



Mr. Stephen W. Gray
Sudbury
Mass.



Harmers International, Inc.

POSTAGE WILL BE PAID BY ADDRESSEE



2-469

Mr. J. K. Sney, Esq., 118
Madison Street,
Crested Butte, Mont.

REGISTERED MAIL AND RETURN
ADDRESS REQUIRED BY POSTAL SERVICE

ENVELOPES

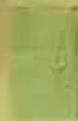

MRS. E. H. W. GALT
RICHMOND, VIRGINIA

Harmers International, Inc.

A hand is holding a yellow notepad against a dark background. A pink and blue pen is positioned over the notepad, appearing to be in the process of writing. The notepad has some faint, illegible handwriting on it. The entire scene is framed by a dark border.

Harmers International, Inc.

The Woman's Journal,
4 Park Street,
BOSTON, MASS.
It can be had for 10 cents, three months.



Charles H. Whipple
Boston
Mass.

2123



Harmers International, Inc.

c. 1865

BOSTON, MASS



April 23, c. 1865



State

1038

1106

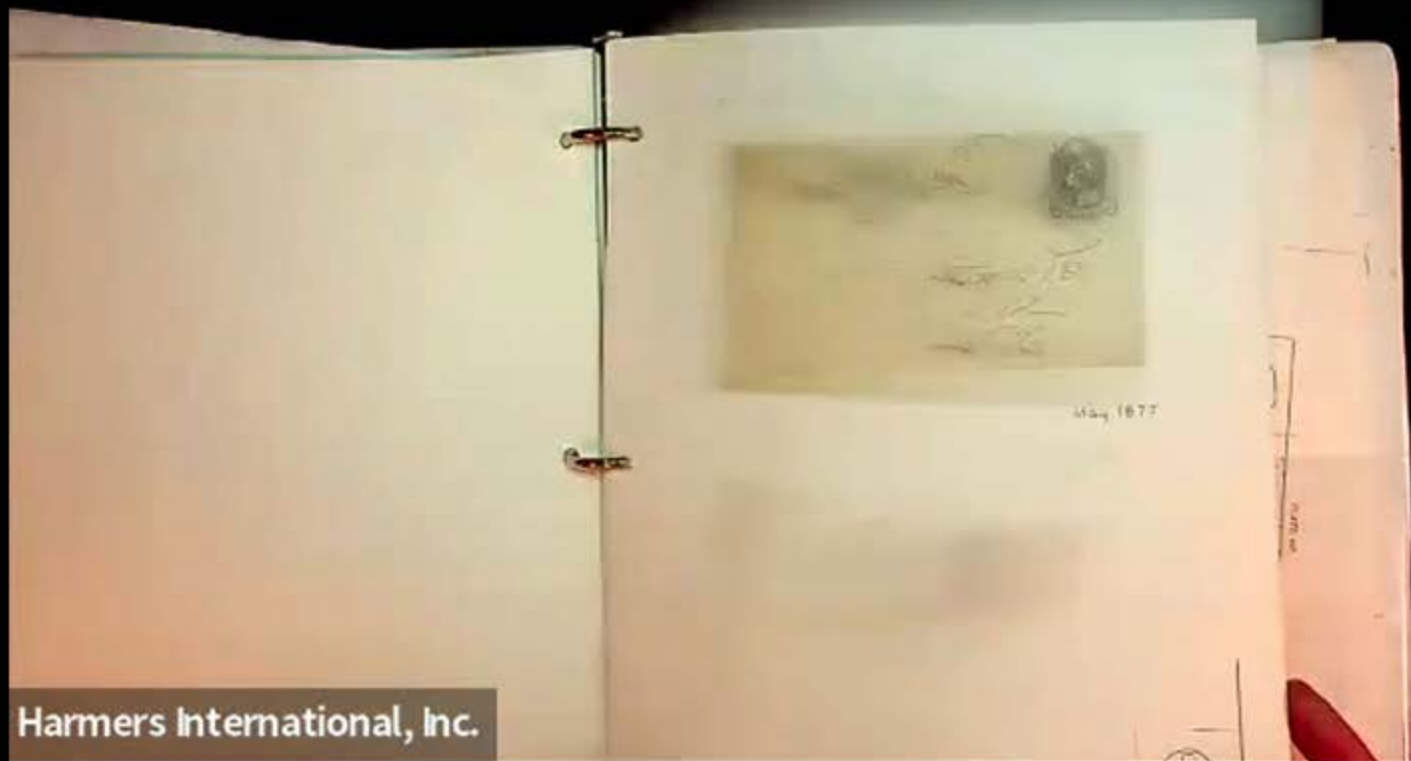

Harmers International, Inc.

THE BOSTON NEGATIVES



MAY 14, 1877. Type of B. 1877 is 1472, the 1876 is a 727.

c. 1877

BOSTON, MASS.

The Boston Neantives



September 23, c. 1877



Blake 1656

1692

*The usage on an
overall printed, waxed
envelope*

c. 1880

BOSTON, MASS

The Boston Negative



November 6, c. 1880



BraYa

1742

1774

Harmers International, Inc.

1880

BOSTON, MASS.

The Boston Herald



June 19, 1880



Brace 1750

1778

THE BOSTON NEGATIVES



APRIL 7, 1881. Type of V. 1780, but with rounded corners in the stamp.

THE BOSTON NEGATIVES



JULY 2, 25, 1890. A letter head with the inscription
found at New Bedford.

The "2" which appears on it is a type of plate 1815. This
example has a more polished ball to the 2.

THE BOSTON NEGATIVES



October 5, 1851



THE BOSTON NEGATIVES

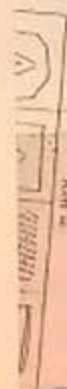

Harmers International, Inc.

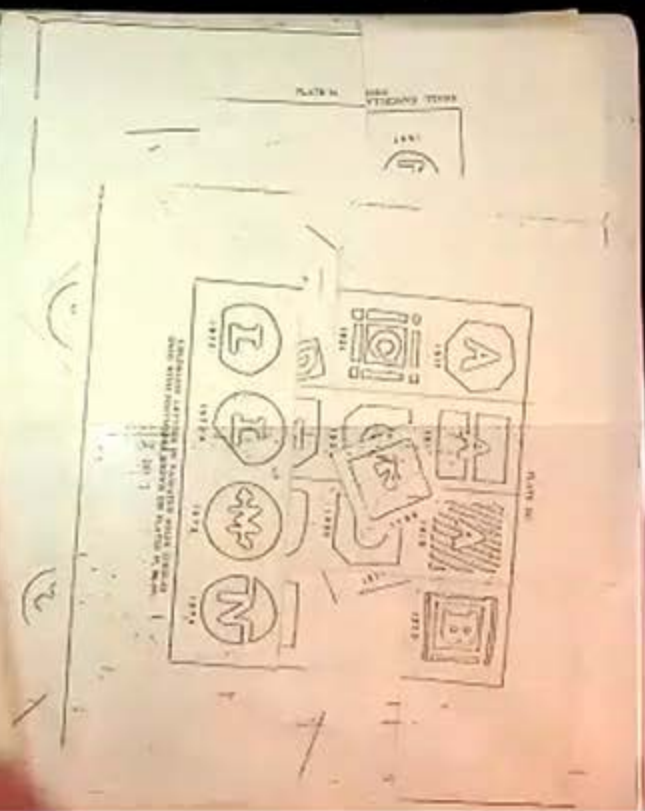



Harmers International, Inc.

Delayed Mail
Train Mail



Delayed mail from Walnut, PA to ...

Rubber-stamped.
Delayed by Catcher
Railway Mail Serv.



Harmers International, Inc.



Greenfield, Mass



Small, vintage hand-painted postcard with a green circular postmark and handwritten text in cursive.



Small, vintage hand-painted postcard with a green circular postmark and handwritten text in cursive.

Small, vintage hand-painted postcard with a green circular postmark and handwritten text in cursive.

Small, vintage hand-painted postcard with a green circular postmark and handwritten text in cursive.



Washington, D.C.



1121
D.C.

1121
D.C.



A stylish hand drawn with a coat sleeve from Madison, Wisconsin.



A Utah "Postoffice" envelope from Eden, Utah, Ferrisville "Postoffice" and "Returned" added in 1993, until 1946.

Good
edge.

78
7. 1/2
10
8. 1/2
107

ORIGINAL USAGE

POSTING MARK



The small black hand was not used to return the mail but to call attention to a desired routing "Via Express".

CIRCULATION





Harmers International, Inc.

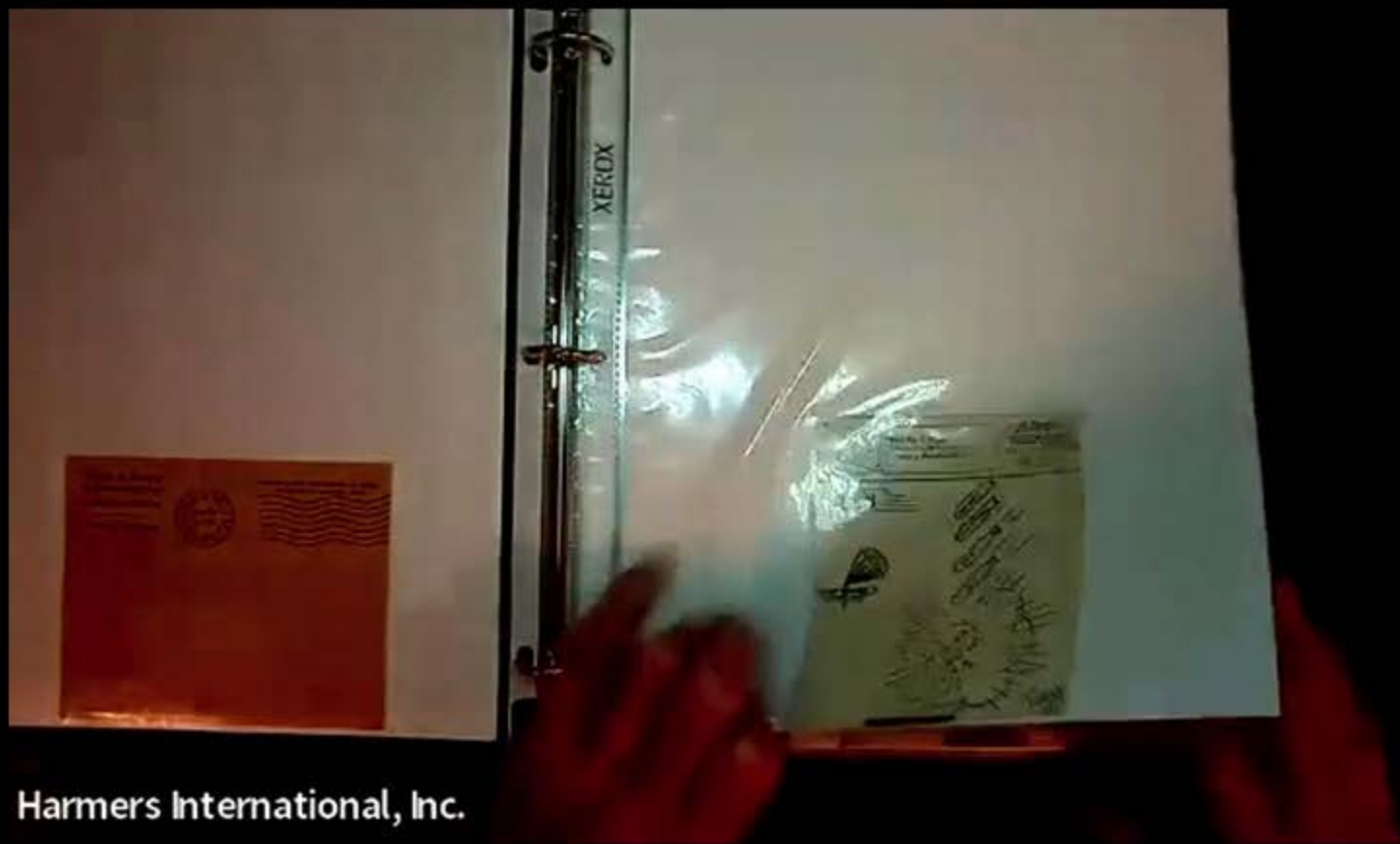

Harmers International, Inc.



Harmers International, Inc.

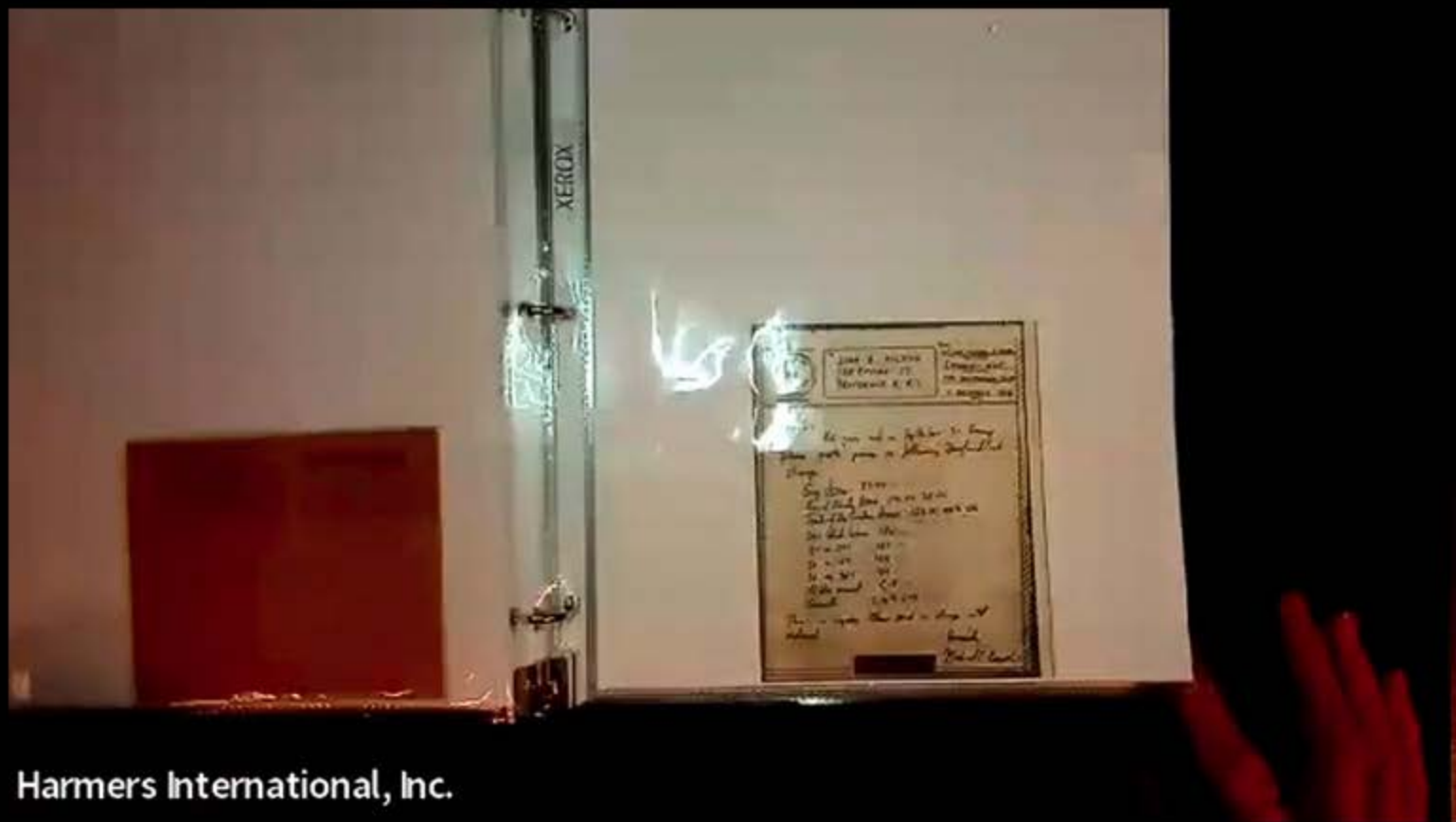

Harmers International, Inc.



Harmers International, Inc.

A large, dark, textured rectangular area, possibly a book cover or a piece of fabric, framed by a thin wooden border. The texture is grainy and uneven, with some lighter spots. The wooden border is a medium brown color with a visible grain.

Harmers International, Inc.

DID YOU EVER HAVE ONE OF THOSE DAYS ...

When everything seemed to go wrong? It seems that through the years the computer has provided the solution to this problem. In the Office, just that name of "that days" also appears, what has happened, why? It's the right name. When the day has passed, you have that very special feeling of a day.

The computer, which is the most important part of the computer, will be replaced by a new computer, which is the most important part of the computer, which is the most important part of the computer.

The computer is the most important part of the computer.



Harmers International, Inc.



EXHIBITION APS 4474

Harmers International, Inc.





Harmers International, Inc.

1915-1932 Issues

SHEET OFFSET



EXHIBITION:

FRAME NUMBER / PAGE NUMBER
1 / 20

The printing for the envelope and the return card is inside the envelope, reversed.
This one is a sheet offset. The envelope also had another blank sheet in it as it
was the original envelope but it did not receive the usual impression.

Harmers International, Inc.

MISPLACED IMPRESSION

1963 INDEX



EXHIBITION: 1971-1972

FRAME NUMBER / PAGE NUMBER
1 / 12

NO. 1037.20 BOKER
Harmers International, Inc.

of Error

MISPLACED IMPRESSION



Harmers International, Inc.

EXHIBITION: *APY 8074*
FRAME NUMBER / PAGE NUMBER
1 / 24

Harmers International, Inc.

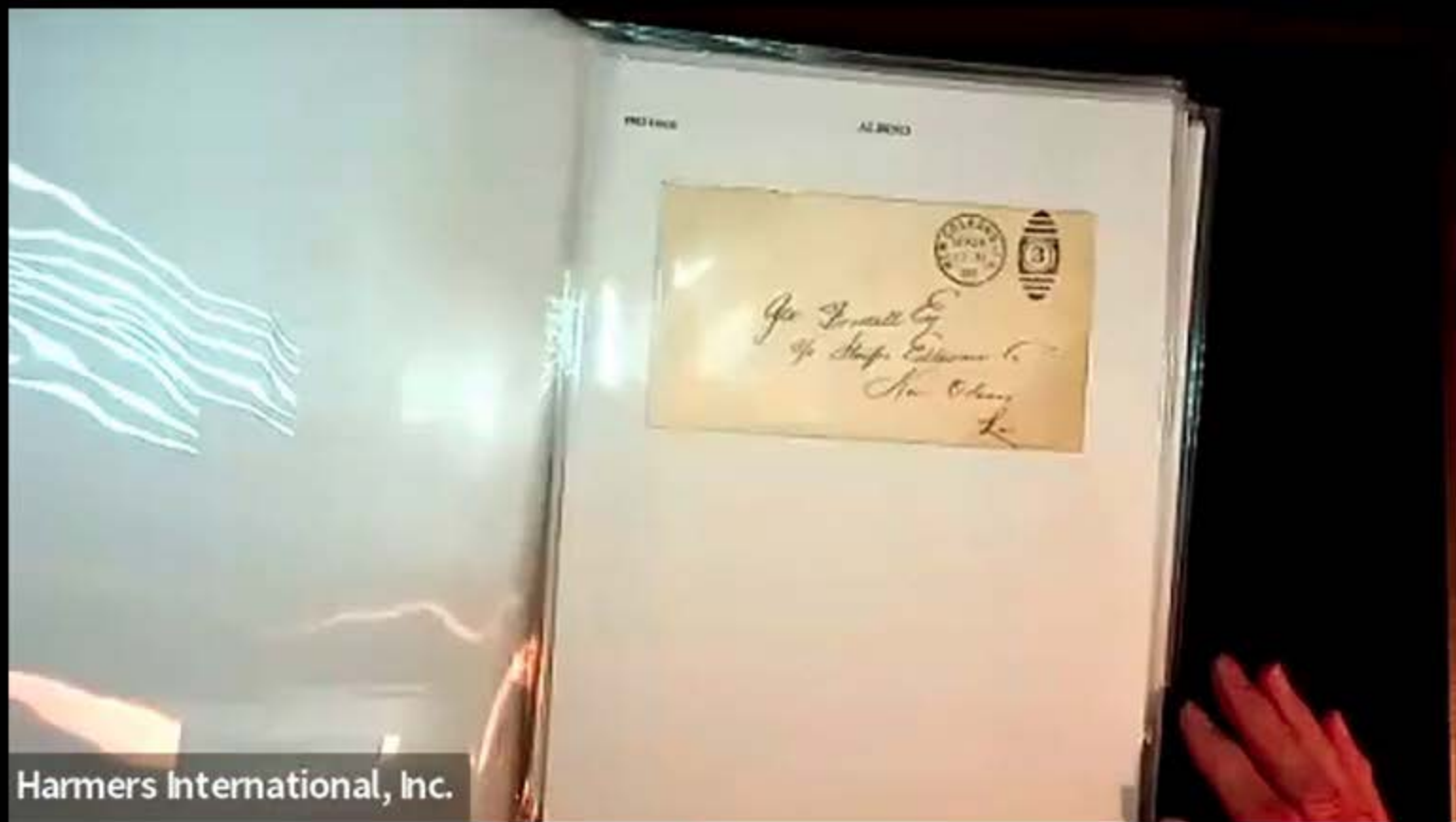

Harmers International, Inc.



Harmers International, Inc.

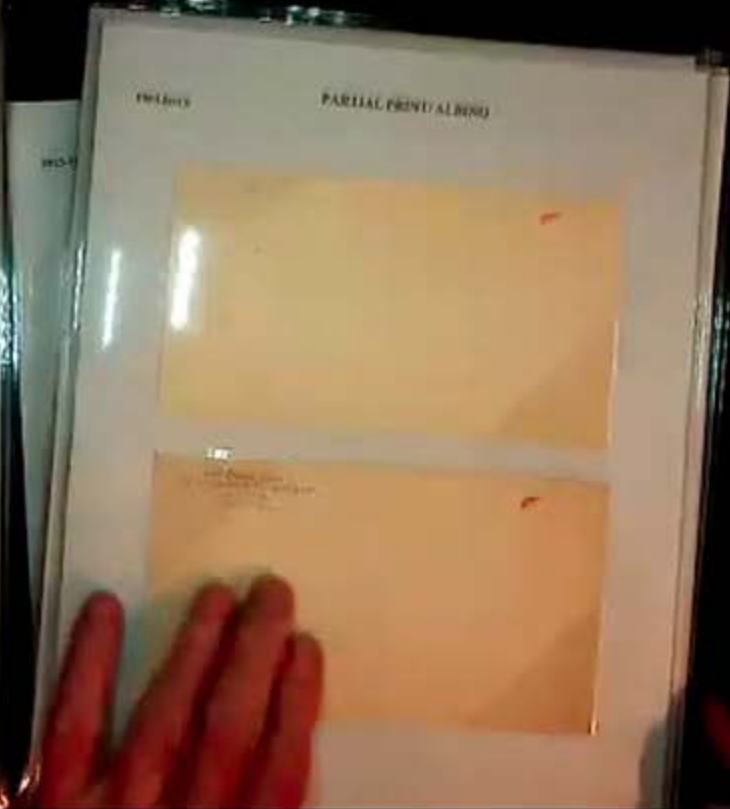

Harmers International, Inc.



Harmers International, Inc.

EDITION: APS 86/8

FRAME NO./PAGE NO.
000 1/47

Harmers International, Inc.

Harmers



International Inc.

www.HarmersInternational.com

**NOT Affiliated with
H.R. Harmer, Inc.**

Ph. 212.532.3700 1325 Echo Hill Path, Yorktown Heights, NY 10598 USA

Fax. 914.962.5885

eMail: info@HarmersInternational.com

LOT NUMBER 97